For East—Cloudy, sunny periods
(Details on Page 2)

The Daily Colonist.

Vancouver Island's Leading Newspaper Since 1858

Telephone—3-4111
11.30 p.m. to 8 a.m.
Circulation, 3-0725 — Sports, 3-7000
Editorial, 3-4509 or 3-8309

NO. 73—NINETY-SEVENTH YEAR — VICTORIA, BRITISH COLUMBIA, TUESDAY, MARCH 8, 1955 — 5 CENTS DAILY 10 CENTS SUNDAY — 22 PAGES

Little Anna Maria and Her Hero

Anna Maria Bown, 14 months, and Frank Fear, quick-witted rescuer.

Child Unconscious in Water

Baby Saved from Death After Falling Into Ditch

Alert Neighbor Saves Tiny Girl

A three-year-old boy's warning cries and alert action of an elderly neighbor saved the life of 14-month-old Anna Maria Bown, who fell into a water-filled ditch on a lot at Dunsterville and Interurban Road at 11.45 a.m. yesterday.

Mrs. Herb Bown, 1266 Dunsterville, realized the plight of her child when her son, Robert, three, ran into the kitchen crying that his sister had fallen into a ditch filled with snow and ice water next door.

Mrs. Bown said she ran to the ditch and found that her neighbor, Frank Fear, had already pulled the unconscious little girl to safety.

He had snatched mud and grass out of her mouth.

"I could have never reached her in time," Mrs. Bown told The Daily Colonist, expressing her gratitude for Mr. Fear's quick action.

FULLY RECOVERED

Mrs Bown said she "held the child upside-down" and she was soon breathing normally. Anna Marie is apparently recovered completely, she said.

Mr. Fear, a pensioner who gardens on the land where the ditch is located, said he had been watching the two Bown children at play on his lot while he was carrying wood.

Being deaf, he could not hear Robert's screams. But when he saw the little boy running toward the house and could not see the girl, he realized something was wrong and hurried to where they had been playing.

LYING FACE DOWN

Mr. Fear said he found Anna Maria lying face down in the ditch water which he indicated was about two feet deep.

Mrs. Bown said she had her daughter "well-bundled in layers of winter clothing" which kept her from getting soaked to her fall.

Minutes later she was in dry clothing again and managed to smile between sniffles.

Best Actress, Actor

LORETTA YOUNG

DANNY THOMAS

Best of 1954

Surprise Winners Take TV 'Emmies'

HOLLYWOOD (UP) — Lorelta Young and Danny Thomas were named television's "best actress" and "best actor" of 1954 last night in the annual "Emmy" race of the Academy of Television Arts and Sciences.

Both were considered "surprise" winners in the yearly derby. The announcement of their awards of the golden statuettes drew roars of laughter from the audience of stars gathered to pay tribute to the year's "bests" of the industry.

Miss Young, who plays a dirt-farmer role each week on her "Loretta Young Show," flashed a dazzling smile as she accepted her statuette.

"Now that I've got this I suppose I won't wanted it," she said.

GOBEL WINS AWARD

George Gobel, the deadpan comedian who made "So there we are" a national cliche won the "Emmy" as the "most outstanding new personality" of the vivid screen during 1954.

Gobel, nervous and blushing, didn't say a word. He just clutched the "Emmy" to his chest and walked offstage.

As in "Emmy" presentations, The fledgling TV industry outdid the movies in spectacular production. It was the most lavish event in the nine-year history of the academy.

STARS CONGREGATE

Stars whose names glitter over movie marquees turned out in black tie and formal gown, mink, orchids and diamonds, arriving in chauffeur-driven cars beneath the crossing fingers of searchlights.

Roy Rodgers showed up in a white cowboy suit. Jack Benny, George Burns and Gracie Allen, Linkletter's House Party, Dinah Shore, Lucille Ball and Desi Arnaz, Ann Sothern and many others were there.

Bleachers full of autograph-hungry fans screeched approval of their favorites in front of the plush Moulin Rouge night club on Sunset Boulevard.

It was just like a big movie premiere. Television, which has stolen a good portion of the movies' audience, had come of age.

NATIONAL NET

The awards were presented on a nation-wide network with Jerry Lewis and laughing boy Dave Garroway as masters of ceremonies.

Major awards included:

Best individual program: Operation Undersea, a behind-the-scenes film on how Walt Disney's "20,000 Leagues Under the Sea" was made.

Best dramatic series. The U.S. Steel Hour.

Best situation comedy series: Make Room for Daddy, starring Danny Thomas.

Best variety series. Disneyland.

Best mystery or intrigue series. Dragnet.

Best actor in a single performance: Robert Cummings in "Twelve Angry Men" on Studio One.

Best actress in a single performance: Judith Anderson in "Macbeth," a Hallmark production.

Best male singer: Perry Como.

Best female singer: Dinah Shore.

Best supporting actor in a regular series: Art Carney, the T-shirted sewer-rat sidekick of Jackie Gleason on "The Jackie Gleason Show."

Best daytime program: Art Linkletter's House Party.

Chiang Determined To Fight

Matsus Being Reinforced To Withstand Red Attack

With George Away The Birds Will Play

Some "birds" beat George I. Warren back to Victoria yesterday as he returned from a trip to Seattle.

They broke into the Victoria and Island Publicity Bureau commissioner's home at 1244 Dallas Road by breaking glass on a front door.

Reported missing are a bottle of rum and one of rye.

Neighbors who went to investigate the sound of breaking glass are believed to have scared away the prowlers.

TAIPEI, Formosa (AP) —The Matsu Islands, 100 miles northwest of Formosa, will be defended and are steadily being reinforced, Junior Nationalist officers declared Monday.

Apparently this meant with or without U.S. support. The United States has not committed itself publicly to defend the islands 20 miles off the Red mainland.

The officers told foreign correspondents that strong fortifications are being thrown up in the Matsus. The islands are being faced by a system of military roads.

The officers said the Matsus will be built up to greater strength than the Tachen Islands, which had a garrison of more than 11,000 men before they were abandoned. The Matsu garrison has been estimated at 5,000.

GENEROUS ALLY

The junior officers, who channel their talk at press, took pains to impart confidence that the islands will not be abandoned. They said the United States had proved a generous ally who understands the military and psychological importance of not yielding the Matsus to Quemoy, across Formosa strait.

Chosen?

HERBERT J. BRUCH

Bruch To Get Labor Post CCFer Says

Herbert Bruch (SE' Esquimalt) will be appointed minister of labor after the session of the legislature ends, a CCF member predicted last night.

Discussing labor policies, Frank Howard (CCF, Skeena) said, "We have reason to believe if the premier thinks it will be wise to have a little juggle in the cabinet."

Mr Bruch would succeed Lyle Wicks, who would become minister of public works. Mr. Wicks would succeed P. A. Gagliardi, who would take over the new highways department, the member forecast.

Socred Firm Deal Attacked

The Social Credit government purchased a defunct irrigation company in North Kamloops, May 27, 1953, approximately two weeks before a provincial election, as "part of the election campaign," Liberal leader Arthur Laing charged last night.

Mr. Laing spoke as the public accounts committee of the legislature began checking expenses of cabinet ministers during parts of 1953 and 1954. Such checks are normal procedure during a session.

"DRY BONES"

"The government picked up the dry bones of a defunct irrigation company," said Mr. Laing, referring to a warrant purchasing title to lands and property of B.C. Fruit Lands Limited, an irrigation system in the B.C. Fruit Lands Irrigation district at Kamloops, for $25,000.

"Gagliardi (Public Works Minister P. A. Gagliardi, whose rid includes North Kamloops) assumed all he had to do was advise Ottawa the matter would come under the Prairie Farm Rehabilitation Act," Mr Laing said.

"Of course the federal government had nothing to do with it," he said. "It's a matching proposition."

The warrant, examined by the committee last night, said B.C. Fruit Lands Limited was to turn over rehabilitation of the irrigation system, and pointed out that negotiations had started between B.C and administrators of the Rehabilitation Act for a rehabilitation program, tentatively set at $600,000.

"Pending completion (of these negotiations) it is necessary for B.C. to buy the title to property

Continued on Page 2

TV Chain To Span Canada

OTTAWA (CP) — The longest microwave system in the world—more than 3,800 miles between Sydney, N.S., and Vancouver—will carry trans-Canada television broadcasts by early 1958.

The system will be built in stages by Trans-Canada Telephone System. It was announced Monday night by Thomas Bragdale, chairman of the system and president of the Bell Telephone Co. of Canada.

The microwave equipment can be adapted to transmit color television programs.

Some 140 relay stations will be required to complete the cross-country communications skyway, which also will provide for additional telephone circuits.

Mr. Eadie's statement coincided with one in the Commons by Finance Minister Abbott, who said the CBC will rent the microwave system to broadcast television programs nationally.

Inside Today

	Page
News Review	6
Drama Festival	19
Letters to the Editor	8
Your Income Tax	2
In the Legislature	7
Astrology	20
Classified	14
Comics	20
Crossword	20
Contract Bridge	20
Editorials	4
Financial News	22
Garden Notes	9
Island News	10
Patterns	12
Radio Programs	21
Social	17, 18
Sport	8, 9, 21
Television	15
Theatres	21

Session To Continue Well Into Next Week

The current session of the B.C. legislature will likely run well into next week, The Daily Colonist learned reliably last night.

Although earlier predictions latest consideration of estimates would be finished by Friday, March 11, as mates still to come will make a probable prorogation date, that assumes close to the government action on the labor department estimates last night and will continue today.

Still to come are estimates for public works, education, highways, municipal affairs, finance and the premier's office.

In addition, members must complete discussion of about 40 bills now on the order paper, added to these, it was learned, are about 25 bills still to be introduced.

Opposition members have indicated they won't be rushed on any remaining government business.

Dulles Faces Quiz on Split

WASHINGTON (UP) — Secretary of State John Foster Dulles faces stiff congressional questioning today on whether the administration's Far East policy has caused a split between the U.S. and Great Britain.

Dulles is given credit for preventing a split between the two countries during their conference in London last week.

But Democrats in Congress have been critical of the Eisenhower administration's policy in the Formosa crisis.

Dulles is scheduled to appear before the Senate foreign relations committee at 10 a.m. today.

Quarrel Takes Lives of Two

WHALLEY, B.C. (CP) — A bitter family quarrel between Michael Maximenko and his wife Doris ended here Monday in gunfire that took both their lives. Police termed the shooting murder and suicide.

Pearkes Scores Increases For Veterans as 'Niggardly'

OTTAWA—Despite protests of Major-Gen. G. R. Pearkes, VC, Conservative member for Esquimalt-Saanich, that the government was being "niggardly," the House of Commons gave unanimous approval yesterday to a bill boosting payments to some 41,500 burned-out war veterans and their dependents by $9,500,000 a year.

General Pearkes termed "preposterous" a statement by Veterans Affairs Minister Hugues Lapointe that the new legislation would raise the standard of living of many veterans and their families.

CEILING RAISED

The bill increases from $720 to $840 the amount a single man may earn in a year plus his allowance. In the case of a veteran and his wife living together, the increase in permitted earnings is from $1,200 to $1,440.

How could anyone have a reasonable level of subsistence on $1,440 a year, demanded General Pearkes.

He called on the minister to "apologize now for having made the overstatement of all time" and to describe these miserable increases as being of great help to the older veterans and as raising appreciably their standard of living.

"INSULT"

He said he felt deeply the "insult" which had been added to the long period of prostration which has occurred in looking after these older veterans.

He protested strongly that under the legislation widows of imperial veterans are not eligible for war veterans' allowances after living in Canada for 20 years.

The bill providing the increases now goes to the special Commons committee on veterans' affairs.

It was given second reading — approval in principle by the house.

INCREASE POSSIBLE

Mr. Lapointe said that for a married veteran who is physically unable to do part-time work, the allowance can be increased to $120 a month through a special assistance fund from the $15M provided by the new bill. The single veteran's $60 allowance could be raised to $70.

Mr. Lapointe said removal of the permissible annual income ceilings would cost the govern-

Continued on Page 3

Bitter Cold Slows Floods

CHICAGO (UP) — A bitter cold wave allowed flood waters of the Ohio River Monday but the Red Cross poured disaster workers into a four-state area and said it expected as many as 10,000 to 12,000 persons to need assistance.

The Red Cross said 1,600 families already have suffered damage to homes or property in Ohio, Kentucky, Indiana and West Virginia.

Have Check-Up First — Doctor Prefers Rocker

Exercise in Moderation Won't Hurt Healthy Heart

This is the second of seven articles on how to stay healthy yourself. Dr. Hinterhuber is the author of "How to Add Years to Your Life." "What You Can Do for High Blood Pressure" and "How to Keep Fit Without Exercise."

BY PETER J. STEINCROHN, MD, FCAP

That exercise is a provocative letter about exercise:

"I wish you would clear up this question of just how much exercise each of us needs. I understand you are an exponent of **you don't have to exercise.** Will you please explain your theory to me? Otherwise I'll bust.

"I am 48 years old and quite a bit overweight. Whenever I play tennis or put in a good week end of golf, my wife is always after me. She says I'm overdoing, that I'm liable to get a heart attack. Isn't it true that the healthy heart can take all sorts of exercise without harm to itself? I'd appreciate an early answer for the **sake of our family peace.** Since my wife read one of your magazine articles **against exercise,** I'm always conscience-stricken whenever I reach for a tennis racket or golf club."

Your question is a good one. How every limited space prevents me from answering fully. Here are some points that may enlighten you in your personal and family difficulties.

Exercise, in itself, does not deserve blanket condemnation. Over-exercise is the culprit. And it depends upon who is doing the exercise.

First, I concede that the healthy heart can withstand a lot of exertion. But you must ask yourself—and answer—these important questions.

When did you last have a complete physical examination including electrocardiogram? Did your doctor restrict your exercise? If you haven't had a recent examination then your wife is correct. You are gambling with your life. If your heart is damaged, overexercise may tip you over into oblivion. Even if your heart is normal, remember that it is only normal for your age. A normal 45 year-old heart is not as efficient as a normal teen-aged heart.

Therefore, if you insist on tennis, never play singles with a youngster. Play doubles with people in your own age group.

As regards golf, better not try to get in 36 holes a day. Nine holes would be preferable. Or 18 holes with a long rest in between.

In spite of what many people think because of my books and articles against over-exercise I am not against all exercise. Moderate exercise is permissible for the healthy person whose doctor has recently given him a physical evaluation.

You may bowl, walk, do gardening, play golf or tennis. All in moderation. As for myself, I prefer to take mine in a rocking chair. I get a vicarious satisfaction in watching others overexercise.

(Released by The Bell Syndicate, Inc.)

In the Legislature

Opposition Fails To Block New Cash For Toll Authority

A desperate last-minute bid by the opposition to [illegible] a government bill providing for an additional $30,000,000 in borrowing power for the B.C. toll authority was defeated yesterday on a 25-20 division.

An amendment on third reading by Liberal leader Arthur Laing called for a six months hoist of the bill. After defeat of the amendment Mr. Laing proposed a second one—that it be referred back to committee for further study. This also was defeated.

The bill provides for an increase in borrowing authority of the B.C. Toll Bridges and Highway Authority from $20,000,000 to $50,000,000. Both the CCF and Liberal groups have opposed the bill on grounds that they don't believe in toll bridges.

They argued that the legislation gave the government a blank cheque to build toll bridges (or highways) wherever it wished in the province.

Agriculture Minister Kenneth Kiernan said during the debate that the Liberal opposition was using the same "stalling tactics" former governments had applied to the Aggasiz-Rosedale bridge in his constituency for 40 years. The bridge is one of those to be built by the toll authority.

John Squire (CCF—Alberni) said the principle of toll bridges was out of date. He said it was a type of "foggy thinking" that "died 500 years ago."

Premier W. A. C. Bennett said the bill was urgent. He agreed that people "don't want toll bridges or toll ferries." But he said it was a choice of a toll bridge or no bridge at all.

(He read a telegram from Mayor Fred Hume at this point expressing appreciation of the Vancouver city council for the immediate start on construction of the new Oak Street toll bridge.)

"Too long this province has been held back," the premier said. "And when we become the federal government the tolls will be taken off."

Randolph Harding (CCF Kaslo-Slocan) quoted the premier as having said in 1945 that toll bridges were "an out-of-date way of collecting taxes." He also quoted national Social Credit leader Solon Low as saying that toll bridges were "an excellent example of asinine financing."

"If you won't take my advice, take his," said Mr. Harding.

Robert Strachan (CCF-Cowichan Newcastle) said the choice should not be between toll bridges or no bridges but between toll bridges or free bridges. He said the province should borrow to finance its bridges and make them free from the start.

"Give the people that choice and see what happens," Mr. Strachan said.

P. A. Gibbs (Liberal-Oak Bay) said the government already had sufficient authority to proceed with those bridges now planned.

Press Ejected

The press was ejected from a meeting of the redistribution committee yesterday on the request of Rev. Charles Parker (SC-Peace River) whose riding Premier W. A. C. Bennett has recommended be divided.

Mr. Parker acted under the authority of a motion passed at an earlier meeting allowing a member of the committee to ask the press to leave if he plans to discuss something confidential.

Chairman Wesley Black told reporters as they left that they were being asked to leave for only part of the meeting. Not notified at what point they could go back in, however, reporters did not return nor were they invited to do so.

At the start of the meeting Liberal leader Arthur Laing brought up the question of Premier Bennett's recommendation for two seats in the Peace River. At the first meeting the redistribution committee voted to have the premier appear as a witness but he wrote a letter instead.

Premier Bennett recommended that because of expansion in the north the Peace River be given two seats, one north and one south of the river. He told reporters at the time he was making the recommendation as an MLA.

But Mr. Laing told the committee yesterday he could not see how the premier "can consider himself an MLA" on a matter like this. He said such a recommendation from him "carries more than ordinary importance."

* * *

Oak Bay Social Credit Association does not want the riding to become a part of the Victoria provincial constituency.

The move was recommended to the redistribution committee of the legislature by a sub-committee, which proposed Oak Bay-Victoria become a three member riding.

At the same time it was recommended a Gulf Island riding, to include Sidney and part of Saanich be created.

Oak Bay Socreds have filed a resolution with Provincial Secretary Wesley Black, chairman of the redistribution committee. They oppose "any plan of redistribution that would result in the provincial constituency of Oak Bay being abolished."

Meanwhile it has been reported that another sub-committee has recommended four more seats for the Lower Mainland. Burnaby and Delta would each get another seat and Vancouver two more. There are 14 seats for the Lower Mainland at present.

Sympathy Only

Premier W. A. C. Bennett indicated yesterday that he sympathizes with underpaid MLAs but doesn't intend to do anything about their sessional indemnities at present.

Asked if there may be a meeting between himself, Liberal leader Arthur Laing and CCF leader Arnold Webster, Premier Bennett said: "I have heard rumors, that's all. I have not been approached. But this government doesn't believe in horse trading—on any matter."

He then added: "I am not saying the members are well paid—they're not. And they serve their country well."

* * *

Suggestion that Labor Relations Act is working well is "tommyrot," CCF members of the legislature said last night.

They claimed such a claim cannot be made until controversial sections of the act are tested. Sections concerned are the right of a judge to cancel certification and the ban on industry-wide bargaining, which Rae Eddie (CCF, New Westminster) said "makes it impossible for the IWA to conduct a legal strike."

CCF members urged immediate amendments to the act to correct "this peculiar situation."

Firm's Purchase Rapped by Laing

Continued from Page 1

and assets," the warrant said.

"The area is not farmlands any more, it's urban with an increasing number of homes," Mr. Laing said.

"We put $25,000 into this and nothing has happened since," he stated, adding that Premier W. A. C. Bennett sent a telegram to the chairman of the board of trustees of the system and this telegram was read at Mr. Gaglardi's election campaign meetings.

"The purchase was made as part of the election campaign," he charged.

CCF and Liberal members of the committee spent two hours last night working through stacks of expense accounts run up in parts of 1953 and 1954 by the premier, Ronald Worley, his executive assistant, and Mr. Gaglardi.

Vouchers dealt with trips by aeroplane or train to points as far off as New York, taxi fares, meals, telegraph and telephone bills, subscriptions for newspapers from all parts of B.C. and office expenses.

The committee decided to ask Evan Jones, deputy minister of public works, to explain three vouchers approved by Mr. Gaglardi.

In one case, $12.60 was spent for an advertisement in the Kamloops Sentinel in December, 1953. The advertisement gave "Christmas Blessings from the minister."

The other vouchers deal with two trips the minister apparently made at the same time in December, 1953, but the committee felt an accounting error had been made.

The committee reconvenes at 2.30 p.m. today.

June Nose Count

Simple Census Set Next Year

OTTAWA (CP) The census-takers are gathering their forces to launch the first five-year cross-country nose count of the Canadian people in June, 1956.

It will be pint-sized compared with the big $8,000,000 decennial census of 1951, with persons in [illegible] cities, towns and villages being asked only seven questions against 29 in the regular 10-year count.

On farms, rural folk will be required to answer only 75 questions compared with 200 in 1951.

MORE POPULATION

But with Canada's population expanding and likely to hit about 16,000,000 in mid-1956, the bureau of statistics still will require a big army of field workers, perhaps about 15,000 of them to do the count. Population reached 15,400,000 January 1 last.

Launching of the first cross-country quinquennial count had been speculated for some months, but Trade Minister Howe made it official Monday in a reply to Claude Ellis (CCF, Regina) in the Commons.

Normally, Canada relies on the 10-year census for main statistical guidance, holding a five-year count only on the Prairies.

"There have been numerous developments in Canada in recent years which point to the need for bringing all provinces into the census survey in 1956," Mr. Howe said.

"The rapid growth of the Canadian population and shifts within and between provinces have posed problems of great difficulty for provincial and municipal administration and for business."

On the rural scene agricultural censuses provide the base on which annual estimates of crops and livestock are calculated through sample inquiries by mail.

NEED ESTIMATES

"The greater diversity of agricultural practices makes it difficult to keep estimates in line unless this base is provided more frequently than every 10 years." [illegible] larly true in those parts of Canada where agriculture is more diversified."

In urban areas, the person greeting the census taker will be asked in addition to the name and address of everyone in the house the age, sex, marital status of each, the relationship to the head of the house and whether any lives on a farm.

"A simplified census in 1956 should meet most needs," Mr. Howe said.

Going to Russia

The distinction of being the first Canadian cabinet minister ever to make an official visit to Russia can be claimed by Fisheries Minister James Sinclair next summer. At that time Mr. Sinclair will go to Moscow to represent Canada at the annual meeting of the 17-country International Whaling Commission which opens there on July 18.—(Central Press Canadian).

Weather Forecast

March 8, 1955

Cloudy with occasional rain in the morning and sunny periods in the afternoon. Little change in temperature. Winds light, becoming westerly 15 in the afternoon. Precipitation Monday nil. Sunshine Monday one hour six minutes.

RECORDED TEMPERATURES

High 42 Low 31

FORECAST TEMPERATURES

High 45 Low 34

Sunrise 6.13 Sunset 6.07

East Coast of Vancouver Island: Rain in the morning, cloudy with a few showers in the afternoon. Little change in temperature. Winds light becoming southerly 15 in Georgia Strait. High at Nanaimo 45.

West Coast of Vancouver Island: Rain in the morning. Cloudy with a few showers in the afternoon. Little change in temperature. Winds light, becoming westerly 20 in the afternoon. High at Estevan 12.

TIDES AT VICTORIA
(Pacific Standard Time)

	Time H.M.	Ht. Ft.	Time H.M.	Ht. Ft.	Time H.M.	Ht. Ft.	Time H.M.	Ht. Ft.
8	0 01	8.4	0 43	6	14 7	6	20 56	4.2
9	3 10	8.4	0 31	5	[illegible]	7	1 31	4.0
10	3 42	8.0	10 16	4	[illegible] 14	7	[illegible] 03	3.8
11	4 00	8.0	[illegible] 38	1	[illegible] 10	7.4	[illegible] 32	8.5
12	4 20	8.9	11 42	4.0	20 38	7	[illegible] 52	7.1
13	4 47	8.0	[illegible]	3.0				
14	4 50	8.0	[illegible]	3.0				
15	4 50	8.0	[illegible] 17	3.0				
16	4 04	8.0	[illegible] 20	3.0				
17	3 55	8.4	10 23	3				
18	4 02	8.7	[illegible] 10	2.6				
19	3 55	8.1	7 10	8.2	8 32	8.3	18 04	3.0

TIDES AT POINT ATKINSON
(Pacific Standard Time)

	Time H.M.	Ht. Ft.	Time H.M.	Ht. Ft.	Time H.M.	Ht. Ft.	Time H.M.	Ht. Ft.
8	0 24	14.5	1 40	[illegible]	17 24	13.0	23 33	3.3
9	0 00	14.1	[illegible] 27	[illegible]	10 [illegible]	13.1		
10	0 11	0.3	0 34	14.2	12 01	8.1	18 18	13.1
11	0 40	7.3	0 47	14.1	13 28	4	20 01	10.1
12	1 25	6.3	[illegible] 10	13	14 01	4.4	20 52	13.8
13	3 03	0.2	7 35	13.3	14 30	4.4	21 47	13.0
14	3 43	10.1	8 00	1	15 17	4.0	23 17	13.0
15	3 32	10.0	8 30	13.5	16 00	4.9	23 37	13.7
16	4 53	11.3	8 04	12.0	17 00	8.1		
17	1 08	12.0	7 04	[illegible]	10 04	13	18 18	6.2
18	2 00	12.1	[illegible] 17	[illegible]	11 36	1	[illegible] 18	5.0
19	2 57	12.4	6 01	10.2	13 01	11.4	20 15	4.0

SAANICH INLET

To determine tides in Saanich Inlet area: For higher high water deduct 10 minutes; for lower low water deduct 35 minutes; for half-tides (those other than highest and lowest) deduct 33 minutes.

COWICHAN BAY

To determine tides Cowichan Bay area: For higher high water deduct 10 minutes; for lower low water deduct 35 minutes; for half-tides deduct 12 minutes.

TEMPERATURES

	Min.	Max.	Precipitation
St. Johns	30	47	.57
Halifax	35	34	1.08
Montreal	18	16	
Ottawa	4	15	—
Toronto	14	20	—
Port Arthur	10	38	—
Winnipeg	−24	9	
Regina	5	30	.02
Saskatoon	8	30	.02
Prince Albert	−5	40	—
Swift Current	21	30	—
Lethbridge	31	40	—
Calgary	30	52	—
Edmonton	14	58	—
Kimberley	0	41	
Crescent Valley	15	37	.03
Kamloops	18	35	—
Penticton	20	40	
Vancouver	31	47	.02
Prince Rupert	30	41	1.00
Prince George	32	40	—
Whitehorse	33	42	
Seattle	28	47	—
San Francisco	10	70	—
Los Angeles	50	67	

Garden Notes

Fragrant Roses Loveliest of All

BY M. V. CHESNUT, FRHS

The rose, for me, is the most beautiful of all flowers. Its sheer loveliness defies both description and comparison, and its flower is delightful in every stage of its development—from tight bud to fully opened bloom. For flower arrangements indoors and for cut flower use in general, it comes closer to perfection than any other flower. Its fragrance, I am quite sure, is the favorite of more people than any other perfume.

In buying roses for spring planting, it is well to remember that the rose is a long-lived plant. In fact a healthy and vigorous rose bush, planted in the right spot and given reasonably good care can be counted on to outlive the person who plants it.

FOOLISH SAVING

In view of this, it always seems to me to be rather foolish when buying a bush which is destined to be your garden companion for the rest of your life, to come home with a dried up, half dead, mass produced specimen just to save a few cents. A vigorous, healthy bush from a reliable grower may cost a bit more than bargain stock, but it will be freshly dug, free from disease, correctly labeled, and of a variety suited to our climate.

If you buy your rose bushes off the counter, look for short stocky bushes with lots of fine, fibrous roots. The growth buds should be short and plump, and just starting into growth. Any bush showing long, pale, thin shoots should be avoided.

NOTE TYPE

When you shop for roses, you will notice that the label will give not only the name and color but the type of rose. This is stated by an abbreviation such as H.T., H.P., Poly., or Climber. The differences between these types are quite important, depending on what use you wish to make of your roses.

The purposes of the climbing and rambler kinds are obvious. The rest of the rose types are divided into two broad classes, the kinds which are best for cut flowers, and the kinds which put on a lavish display of bloom for garden decoration.

BEST TO CUT

The H.T. (hybrid tea) and H.P. (hybrid perpetual) kinds are the ones for cuttin. They bear from three to five buds near the tip of each shoot, all of which are removed except one, which gives a single perfect flower at the end of a long stem. The H.T. kind will usually produce flowers throughout the summer and fall. The bushes are small and neat and many of the family have bronze or purple foliage, with flower buds pointed or vase-shaped.

There isn't much point in buying H.P. (hybrid perpetual) roses for our climate, as their chief virtue is their ability to withstand cold weather. While the flowers are usually a bit larger than the tea roses, they are flatter and with less scent. Some of them have no fragrance at all.

FOR DISPLAY

For creating a brilliant display in the garden, it is necessary to buy the type of rose which bears its flowers in great clusters rather than singly. The old name for this kind is Polyantha, and some nurseries still use this designation. The newer name is Floribunda, but both refer to the same habit of bearing their blooms in trusses or clusters rather than singly. This habit doesn't rule out their use as a cut flower, of course.

Your Income Tax

All Interest Received During Year Taxable

BY GORDON HOLMS
Member of the Institute of Chartered Accountants

All interest paid to a taxpayer during 1954, or credited to an account from which he can draw, is taxable, whether the sum is $1 or $1,000,000.

[illegible] bond coupons are examples. Interest on mortgages, notes, agreements for sale, broker's accounts or interest received on any other type of security all are included.

There has been one change in recent years in reporting interest. Interest accrued to date of sale of bonds is taxable against the seller. Similarly accrued interest paid on bonds purchased is deductible from interest income.

The space to figure interest is on page 3 of the T-1 Short and General forms.

When one cashes war savings certificates, the amount received in excess of the purchase price is interest, but this is exempt from income tax.

Contest Helps Shower

Shower of Dimes on behalf of crippled children in the Queen Alexandra Solarium has passed the half-way mark in its drive for $30,000, the Solarium Junior League said last night.

Approximately 120 persons who took part in a telephone bridge contest Friday contributed $60, raising the total to $15,[illegible].

Bridge table set for high score of 4610 was won by Kenneth Robinson, 2923 Dall Road.

Other prize winners were Mrs. Lynn Ford, 6[illegible] Head Street, and Mrs. A. J. Mills, 1938 Wesley Road.

Although collection containers have been removed, donations may still be sent to the Solarium office at Box 177, Victoria.

WOODLAND HILLS, Calif. (AP)—Francis X. Bushman, Adonis of the silent films, is recovering from a gastric hemorrhage. Bushman, 71, is in the Motion Picture Country Hospital here. His condition is good.

SUITS $1 Dry Cleaned in 1 Hour
SHIRTS 15c with cleaning
ONE HOUR VALET

IN VANCOUVER IT'S the RITZ
RITZ HOTEL

TRACTOR FOR SALE
INTERNATIONAL TD 18
HYDRAULIC STRAIGHT BLADE — ISSAACSON WINCH
$6,500.00
CAN BE BOUGHT ON RENTAL PURCHASE TERMS IF DESIRED
JONES BROS.
1314 QUADRA ST. Phones: 3-2212 Eve. 3-3746

Good Plumbing

YOU CAN DEPEND ON US FOR QUALITY SERVICE!
If it's time to remodel or repair your plumbing fixtures and lines, call us first. We'll get the work done fast, and to your complete satisfaction. Call today.
C. J. McDOWELL
PLUMBING AND HEATING LTD.
1000 DOUGLAS ST. PHONE 3-4138

LARGE FRUITED EVERBEARING RUNNERLESS STRAWBERRY FROM SEED

Originator's Seed from Western Germany
FREE BIG 164 PAGE SEED AND NURSERY BOOK FOR 1955
DOMINION SEED HOUSE GEORGETOWN, ONT.

Need This Amount?
$650
Just one example
Niagara Loans range from $100 to $1500 or more

MONTHLY PAYMENTS		
12	15	24
$61.13	$50.40	$33.95

Fast loan service at Niagara and loans to $1500 are life-insured at no extra cost to you
NIAGARA LOANS
630 FORT ST.
4-9365
Branches in Vancouver

KIDNEY ACIDS Rob your Rest..
Many people never seem to get a good night's rest. They turn and toss—blame it on "nerves"—when it may be their kidneys. Healthy kidneys filter poisons and excess acids from the blood. If they fail and impurities stay in the system—disturbed rest often follows. If you don't rest well get and use Dodd's Kidney Pills. Dodd's help the kidneys so that you can rest better—and feel better.
Dodd's Kidney Pills

PIPE FITTINGS
We Carry a Complete Stock of Black and Galvanized Pipe and Fittings
— also —
SOIL PIPE
in
2 and 4-Inch
Single and Double Hub
PRICED TO SELL
COME AND BROWSE
ALWAYS SOMETHING DIFFERENT
Capital Iron & Metals Ltd.
— Free Customer Parking —
1832 Store St. Phones: 4-2434 - 4-8441

"Next time, you'd better get one labelled 'Sanforized'."
Good advice! Look for the "SANFORIZED"* label before you buy any cottons.
"Sanforized" guards you against shrinkage.
*Trade Mark

The du MAURIER
EXCLUSIVE FILTER TIP
makes the most of the best tobacco

WHAT THE du MAURIER EXCLUSIVE FILTER TIP DOES
It keeps tobacco from your lips.
It brings out the fine flavour.
It makes the smoke sweet and really milder.
It increases smoking enjoyment.

To the choicest of Virginia tobacco, add the du Maurier exclusive Filter Tip, the most efficient filter modern science has been able to develop — the result — a really milder, smoother smoke, with all the full, rich Virginia flavour.
Enjoyed throughout the world.
Experience a new perfection in smoking —
du MAURIER
WITH THE "EXCLUSIVE" FILTER TIP

Dr. Orchard Testifies

Dishonesty Denied In Any Dealings On Forest License

VANCOUVER (CP)—Dr. C. D. Orchard, chief forester of British Columbia, said Monday he knew of no attempt to bribe any member of his department.

The first witness at the royal commission investigation into alleged improprieties in the granting of forest management licenses, Dr. Orchard, who is also deputy lands and forests minister said:

"I know of no dealings in forest management in licenses which would come under the categories of being of being dishonest."

He was replying under cross examination by T. W. Brown, counsel for J. Gordon Gibson (L-Lillooet), whose charges on the floor of the legislature last month led to the royal commission.

Mr Gibson, a former logger himself, charged February 15 "money talks and has talked in this," in a fighting speech against the Social Credit government's system of granting timber rights.

His remarks led to his being the first member ever "named" by the speaker of a B.C. legislature. He was suspended for a day for declining to withdraw his charges.

Mr. Brown asked Dr. Orchard if he knew of any attempt to bribe any member of his staff.

"Not in my experience," Dr. Orchard said.

"Would you know?"

"I think I would have a suspicion at least."

Mr Brown asked if a man with $20,000,000 to spend would receive more consideration from the forest service than a comparatively small operator. Dr Orchard said it was doubtful that likely the smaller operator would receive additional aid from the service since he would be unable to afford costly assistance.

NO 'GIVEAWAY'

Earlier, under the direct questioning of Alfred Bull counsel for the commission under Judge Arthur Lord, Dr. Orchard testified that B.C. was not giving away its forests.

The old system of "cut out and get out" was no more, he said. Under the forest management license system of sustained yield, he explained, a logger could cut only the amount of timber he could replant.

Dr Orchard said, "I have no knowledge of money talking or not talking, so far as the forest service is concerned."

Stumps Bring Protest

Saanich council was accused last night of dumping stumps on the public beach at the foot of Baynes Road, Ten Mile Point.

George Gunniss, 4018 White Rock Street, said the council left the stumps on the beach after they had been blown out with dynamite to clear the way for the Saanich water main.

Do you mean to tell me the tide hasn't done its duty yet," Reeve Joseph Casey remarked.

FINDS ALLY

But Mr. Gunniss found an ally in Clr Robert Fleming. "He is right," Clr. Fleming said. "The whole thing has been completely ruined. You can't possibly get to the beach without passing through private property and the entrance is a sea of mud."

Saanich engineer will investigate to see whether or not it was the Saanich waterworks department that left the logs on the beach.

Gorge Road will remain an arterial highway, council was informed by B.C. public works department.

The reason is that it must continue to serve a large volume of traffic between Victoria and the Sooke Road even after the new Trans-Canada Highway is in use.

With assurance that the B.C. government will continue maintenance of Gorge Road, Saanich Council decided to press that the road be put in better condition.

HELD DISGRACE

"The Gorge Road is an absolute disgrace as an arterial highway. I refer to the section from the city limits right out," Reeve Joseph Casey said. He added that drainage and surfacing were "terrible."

Reeve Casey and Clr. George Austin will seek a meeting with Public Works Minister P. A. Gagiardi.

BIG REPUBLIC

The Republic of Burma has an area of 261,000 square miles with population of 19,000,000.

Friendly Enemies

Libby, a Persian kitten, sits quietly while Whitey the rat crawls over her. Owner Mrs. Gudrun Halling of Winnipeg says the two pets are friendly and constant companions.—(CP Photo)

For Middle East

New Defense Setup Proposed by Egypt

LONDON (Reuters)—A new Arab defense setup proposed by Egypt Monday vied for Middle Eastern support with the recently-concluded Turkish-Iraqi alliance, which may be joined by Britain and the United States.

Outlines for the two conflicting plans to defend the oil-rich Middle East became clearer Monday as indications grew that both the United States and Britain will join Turkey and Iraq in their defense alliance this year. The proposed coalition would extend the Western defense network clear across the Middle East.

GOING AHEAD

However, Egypt, backed by Syria and Saudi Arabia, is going ahead with plans for a non-Western defense grouping, composed exclusively of Arab states and probably not including Iraq.

Monday, Egypt asked the Arab League to convene a meeting of Arab prime ministers to discuss her pact proposal. The plan was disclosed Sunday when Egypt and Syria announced they had signed an agreement with Saudi Arabia's approval, for forming the new organization.

In London, meanwhile, Anthony Nutting, minister of state, sharply rapped Israel for its part in last week's Gaza fighting against Egyptian troops. Thirty-eight Egyptians and eight Israelis were killed in the fighting.

Nutting summoned the Israeli ambassador to the foreign office less than 24 hours after the Israeli-Egyptian mixed armistice commission found the Jewish state guilty of a "brutal" and "pre-arranged attack."

Flu Epidemic Rising in Austria

VIENNA (Reuters)—Emergency hospitals have been opened in lower Austria to deal with a rising influenza epidemic, health officers said Monday. Nearly 3,000 new cases have been reported in the area around Vienna in the last week.

Increase Called 'Niggardly'

Continued from Page 1

ment $162,000,000, against the allowance costs of $28,145,932 this year.

Proposals by the Canadian Legion to boost the ceilings to $1,200 for single and $2,000 for married veterans would cost an additional $24,750,000.

Earlier in the debate a two-war veteran said the way Canada has repaid its heroic veterans of the First World War is a national disgrace.

TIME RUNNING OUT

Lieut.-Col. Gordon Churchill (PC, Winnipeg South Centre), a machine-gunner in the First World War and commanding officer of an armored regiment in the second, said the government has "tinkered" so long, time is running out on the first war veterans.

"Forty years ago these men for whom we now are making a plea flocked to the colors," he said.

"They received an outfit of clothing, two blankets and a ground sheet, $1.10 a day and some of the poorest food that was ever concocted in the history of mankind. After the war they were very much on their own.

"How quickly we forget."

Col. Churchill urged the cabinet to remember the "blood bath" of the Somme, to think about the trench-war conditions of 1914-18 which had no comparison in the Second World War except perhaps for the tragedies of Hong Kong and Dieppe.

Government office boys started at a salary of $1,080 a year. But the 60-year-old married war veteran was asked to live on a total annual income of $1,440.

ALL-PARTY SUPPORT

Col. Churchill was supported by members of all parties. They asked the government to reconsider the whole question.

Rev Dan McIvor (L, Fort William) said ceilings on earnings by veterans should be removed entirely.

George Castleden (CCF, Yorkton), a 1917-18 veteran of the RAF, said the bill is a grave injustice to Canada's veterans.

John Blackmore (SC, Lethbridge), who lost two sons in the Second World War, said Canada is treating its veterans as though they had committed a crime.

All members are requested to attend the funeral of our late brother C. L. Andrews from Sands Mortuary 1:30 p.m. Wednesday, March 9th, 1955.

O. BACHMAN,
Worthy President,
Fraternal Order of Eagles

Canada May Back Atom Survey Plan

OTTAWA (BUP) — Canada would probably support a move to have a United Nations survey made by scientists to determine how many nuclear explosions can be set off without damage to the human race, it was indicated in the Commons Monday.

Stanley Knowles (CCF, Winnipeg North Centre) asked whether Canada would propose the plan to the United Nations, suggested by the Federation of American Scientists. The study would be to determine "how many (nuclear explosions) we can stand without grave danger to the human race."

External Affairs Minister Lester B Pearson said the federation had discussed its proposal with the United States delegation to the UN. If any UN member proposed the question formally, Canada would give it careful and sympathetic consideration, Pearson said.

The minister said, however, Canada probably would not take the lead herself.

BRASSO FOR BRASS • COPPER • CHROME
FOR A LASTING SHINE

CAN A COSMETIC BE CALLED A MIRACLE COSMETIC?

Lanolin Plus Liquid helps fight wrinkles . . . helps keep your skin young and fresh. It replaces missing body oils with Lanolin — plus other beauty secrets.

Take a few seconds tonight to gently massage Lanolin Plus Liquid into your skin. You'll see and feel a difference in your skin texture tomorrow morning.

Ask for other Lanolin Plus aids to beauty

$1.50-$2.25 AT BETTER COSMETIC COUNTERS

JAMES ATKINS
Director

JUSTIN V. HARBORD
Mgr. Director

OLIVER W. PAULINE
Director

INSURANCE IS OUR BUSINESS
—NOT A SIDE LINE

HARBORD INSURANCE LTD.
INSURANCE BROKERS EXCLUSIVELY
609 YATES, Victoria 2-4207

a bride's dream

3-ROOM GROUP

And we offer a choice of
TWO QUALITY GROUPS
consisting of
Furniture and Accessories for
LIVING ROOM -- BEDROOM
KITCHEN

GROUP 1	GROUP 2
$399	$599
Only $39.90 Down	Only $59.90 Down

Standard FURNITURE
DENNYS OF VICTORIA
Phone 2-5111
RIGHT THROUGH — YATES TO VIEW

Mother of Four Won't Gamble!

Her doctor told her: "A cold is unpleasant, of course. But it can be dangerous, too . . . because it lowers the body's resistance to other infections!" That's why she always keeps new Super Anahist Cold tablets on hand . . . in Regular and Children's Sizes. This unique formula relieves cold miseries fast . . . and helps you resist the infections that often follow a cold. Don't gamble, get Super Anahist Cold Tablets

Now Many Wear
FALSE TEETH
With Little Worry

Eat, talk, laugh or sneeze without fear of insecure false teeth dropping, slipping or wobbling. FASTEETH holds plates firmer and more comfortably. This pleasant powder has no gummy, gooey, pasty taste or feeling. Doesn't cause nausea. It's alkaline (non-acid). Checks "plate odor" (denture breath). Get FASTEETH at any drug counter.

Bargain Days on the Railways

ROUND-TRIP COACH FARES
between
VANCOUVER - VERNON - KELOWNA
also
from Vancouver, Vernon and Kelowna to intermediate stations and from intermediate stations to Vancouver, Vernon and Kelowna.

GOOD GOING Tuesday and Wednesday March 22-23, and Tuesday and Wednesday April 19-20

EXAMPLE FARES

Between:	Return Fare	You Save
VANCOUVER and KELOWNA or VERNON	$12.90	$8.15
VANCOUVER and KAMLOOPS	$9.70	$6.15

Return limit 10 days. Children 5 years and under 12, half fare. Children under 5 travel free. Usual free baggage allowance. Ask your agent for further information.

CANADIAN NATIONAL CANADIAN PACIFIC

Nothing Like Them to Brighten Your Home!

Choose from Bapco's 2 Wonderful Wall Paints for the Nicest Walls You'll ever have!

Have Your BAPCO Dealer Deliver it Today!

Choose either money saving time saving
ONE COAT
Baptone

Save half the time . . . half the cost because BAPTONE . . . and only BAPTONE is guaranteed 100% to cover in ONE COAT. Easy to apply, dries quickly to a rich, flat . . . washable finish. One gallon will do the average room. Unlimited selection of colors.

or choose smooth flowing Rubberized
SATIN-GLO LATEX

So easy to use . . . dries in minutes to a highly washable, soft-sheen finish. Lap marks blend to a uniform color . . . automatically. Can be used on new plaster without first priming or washing with zinc sulphate. Brushes, rollers wash with water. Wonderful choice of colors.

SATIN-GLO ENAMEL
Sparkling high-gloss beauty for kitchens, bathrooms. Resists dirt, washes easily.

SATIN-GLO SATIN
Satin-smooth finish for woodwork in colors to match your wall finish choice.

McMORRAN'S Your Cordova Bay Bapco Dealer	Builders' Sash & Door Ltd. 350 Garbally Road 3-3171	FAIRFIELD HARDWARE 337 Cook Street 3-0035	GORGE HARDWARE 2900 Tillicum Road 4-6411
R. A. Green Lumber Co. Ltd. 2800 Quesnel 4-7614	Island Building Supply Co. 575 Gorge 2-5178	OAK BAY HARDWARE CO. 2213 Oak Bay Avenue 4-0021	PAINT SUPPLY CO. LTD. 719 Yates Street 2-3114
QUADRA HARDWARE 3205 Quadra 3-3621	Shawnigan Lumber Yards Ltd. 2000 Government Street 3-7261	STELCK'S HARDWARE ESQUIMALT STORE 1237 Esquimalt Road 3-1722	STELCK'S HARDWARE HILLSIDE STORE 2000 Quadra Street 2-5231

1858 **The Daily Colonist.** 1955

AN INDEPENDENT NEWSPAPER, THE ORGAN OF NO CLIQUE OR PARTY

Published at 2631 Douglas Street, Victoria, B.C.

SETH HALTON, Publisher — SANDHAM GRAVES, Editor-in-Chief

Subscription Rates: Carrier delivery in city (Greater Victoria) $1.50, carrier delivery in country $1.30. Mail Rates: Canada, Great Britain and possessions, Yukon Territory, one month $1.25, three months $3.50, six months $7.00, year $14.00. United States $1.25 per month, other countries $2.00 per month. Authorized as second-class mail Post Office Department, Ottawa.

TUESDAY, MARCH 8, 1955

LIFE-SAVERS AT FORMOSA

World Copyright by arrangement with the Manchester Guardian

Canada's Shipping Industry

SINCE the war, Canada's shipping and shipbuilding industries have gone into a serious decline. Defense contracts have succeeded in keeping the construction yards in operation, though at nothing like their potential capacity. When the current naval program slackens the builders will face an uncertain future, unless by some means they can obtain contracts for the construction of additions and replacements for domestic shipping services.

The Canadian merchant navy itself is close to extinction—reduced to a mere handful of deepsea ships, most of them designed more for special types of service rather than general cargo handling. Through sale or transfer to other than Canadian registry, almost all the ships which once flew the Canadian flag have gone beyond recall. In another national emergency the Dominion would have to rely on friendly nations to do her shipping for her—assistance which they might be unable to give.

How to restore these two allied industries to something approaching a stable foundation is the question which the Dominion government at last has turned over to a Royal commission. There can be little doubt, as Mr. Gerald Waring in his column from the national capital points out, that it is the St. Lawrence Seaway project which has precipitated this inquiry, because of the problem it poses in connection with competition for cargoes between Canadian ports by ships of foreign and Commonwealth (other than Canadian) registry. On this coast as well as the Atlantic, however, the findings of the commission will have much importance because it is the factor of outside competition which in various ways has deprived British Columbia yards of non-defense contracts to the tune of more than $50,000,000 since 1946.

To enable them to meet this competition the shipbuilders have long been urging that coastal trade—that is, trade between one Canadian port and another, which would include inter-coastal shipments—be restricted to ships built in this country and operated by Canadian companies. In making that submission to the Royal commission the industry will have the backing of long-established international practice. Canada is almost alone among the nations in allowing all comers to transport her domestic waterborne cargoes, which is in strange contradiction to the Dominion's inflexible policy of limiting to Canadian operators the transporting of goods by land and air. If that policy were extended to the shipping industry there could be no basis for complaint by competitor countries; certainly not from the United States, which reserves all coastal and territorial trade for American-built and operated ships.

Peru Offends Ottawa

IT is difficult to reconcile the inhibition of the federal government towards awards or decorations. One can understand a policy that bars titles, although in Canada there are some knights and other titled persons who do not noticeably upset the social or democratic scene. In the matter of lesser awards, however, those conferring no courtly prefix which might offend sensibility, it is not easy to see why there should be any objection. As a matter of fact there are thousands of Canadians who won awards during the war—when presumably the federal government dared not raise objection—and of course still have them. The anomaly is thus apparent.

The conferring of awards by one nation to nationals of another, brought to notice by the prime minister's remarks in Parliament about Peru last week, is a long standing act of grace. During the war foreign governments conferred 1,742 decorations on Canadian troops; this country, having no decorations to bestow, conferred none in return. Even the great republic across the border, which has no titles in its social scene, was generous in acknowledging friendly service by award of varied decorations to other nationals.

In the case of Peru, it appears that that country recently awarded its Order of Merit to two Canadians in recognition of their contributions to international relations. The Peruvian government, however, did not consult Ottawa beforehand and Mr. St. Laurent told the House of Commons he is attempting to learn why the awards were made when Peru knew that Canada frowns on decorations. One wonders now if the decorations will be withdrawn. One wonders also if Canadians are prisoners of their government; if their right to receive a gift from a foreign government can be denied by an Ottawa bias. There is no statute law which says a Canadian citizen may not be honored by another country.

In any case it ill becomes Canada to affront another nation by objecting to an act of grace as though it were a discredit and not the courtesy it was. It would seem that in the matter of honors and awards there is need for some fresh thinking at Ottawa.

Renovations at the Causeway

IF the Dominion is about to replace the former post office building, at the northwest corner of Government and Wharf Streets, the City should enquire if it would be possible for the federal authorities to release some small part of the corner frontage to permit of a widening and rounding off of the traffic intersection astride two city arteries. There is an extremely wide sidewalk in front of the building on its east side, and this extends south towards the intersection itself. Meanwhile the city road allowances there are meagre for the physical flow of traffic at the scene.

Much of course would depend upon where the property lines are on both Government and Wharf Street frontages. If the City owns all of the sidewalk-allotments at present in use it has much of the remedy in its own hands. If, however, the apparent widths are divided legally there is still a good chance that the federal department of public works would be willing to co-operate with the community in an obvious improvement at this intersection. Sidewalks, curb heights and too narrow driving lanes are all somewhat out of adjustment at the spot. Through consultation a very useful improvement might be achieved without loss to either interest.

The time to enquire is now, before federal plans are fixed in their final details. The engineers and architects for the Dominion should be approached to see what could be done along these lines. The crumbling old building occupies one of the most prominent spots on the harbor front. While its intended reconstruction may be subject to city building-permit and zoning regulations, the question of improvement of the traffic intersection itself is one that might not occur primarily to the Dominion. If the City has not already done so privately, now is the time to protect its own interests in any alterations at the site.

Interpreting the News

Marshal Tito Replies

By WILLIAM L. RYAN
AP Foreign News Analyst

MARSHAL Tito's foreign policy speech to the Yugoslav Parliament Monday indicated strongly that the restoration of relations between Belgrade and Moscow has gone just about as far as it is going to go.

President Tito sharply rebuked Soviet Foreign Minister Molotov, accusing the Russian, in effect, of deliberately trying to cast suspicion upon Yugoslavia.

Apparently Tito and the Yugoslav Communist party leaders have taken a long and thoughtful look at the recent changes in Moscow's party and government, and have not liked what they saw there. What they may have seen was a revived Stalinist foreign policy—a policy which only two years ago still was making sparks fly between the two capitals.

* * *

Tito's speech exhibited anger at the Soviet Union and at the policy as expressed by Molotov's recent speech before the Supreme Soviet.

Molotov said then that not all had been done that should have been done in the way of restoring relations between the Soviet Union and Yugoslavia, but it had to be remembered that Yugoslavia had deviated from the path of eastern Europe. That was about all, but the inference the world may have been expected to draw was that Tito was moving closer and closer toward rejoining the Cominform family. That seemed to have aroused Tito's anger.

* * *

In Monday's speech Tito said anti-Yugoslav propaganda from Russia and its satellites stopped toward the end of last year. But, he added, attempts are still being made to represent Yugoslavia's restoration of relations with Cominform countries as a realization by Yugoslavia of its errors and that "we are trying to correct them and similar nonsense."

"Of course, this can raise doubts amongst us with regard to the absolute sincerity of statements made by the most responsible leaders of these countries, and concerning unjust accusations against our country in 1948.

"It is to be understood that Mr. Molotov's formulations when he spoke about Yugoslavia in his exposition submitted to the Supreme Soviet, do not comply to reality and, in a certain sense, comply with such rumors.

"We consider this as an attempt to hush up real facts."

Giant Among Nations

RED CHINA, where history is old and Marxist rule is young, stands as a giant among nations in population, size and geographic diversity.

Close to half a billion people live within the Chinese borders that stretch from the big coastal bulge to the Asia heartland, says the National Geographical Society.

Only massive Russia spreads over more land than Red China's area, including Tibet, of roughly 4,200,000 square miles. No other country holds such a mass of humanity, not even teeming India. For each inhabitant of the South American continent there are at least four Chinese.

* * *

Nature, hostile and generous by turns, makes China a land of paradox and extremes. The diligent farmer tilling his "good earth" is a familiar symbol to the world. Yet less than 10 per cent of the territory is arable. Approximately half the country rises to heights of a mile or more, and vast expanses of wind-swept, dust-choked steppes are useless for cultivation.

Contrasts are everywhere, from the humid forests and jungles of the south to the arid grasslands and desert wastes of the north and northwest. Green valleys streak brown eroded hills. Islands of lush fertility lie cradled amid perpetually ice-capped mountains.

In the rugged western ranges, peaks reach up into thin, cold air beyond 20,000 feet. The Turfan Depression in Sinkiang burrows to 940 feet below sea level. And flood and drought alternately plague the largest and most productive level regions, the North Central Plain through which flows "China's Sorrow," the Yellow River.

* * *

The people are as varied as their terrain. Northern and southern Chinese, like eastern versus western, are different in appearance, dialects and customs. The sophisticated city dwellers are a world apart from the primitive rural groups, and even inhabitants of one mountain pocket may be strangers to those in the next.

One basic element, however, links the Chinese: their deep-rooted, age-old association with the soil. Some 80 per cent are farmers. Most spend their lives scratching a living from small subsistence plots and orchards pushed to the remotest limits of available land.

Great dividing line for crops is the central mountain chain that blocks off the southern monsoon rains. South of it lie the wet ricelands; north the dry wheat and millet country. Thus the notion that all Chinese eat rice is far from true. Over large parts of the country rice is a seldom seen luxury.

China's dense urban population is another surprise in this overwhelmingly agricultural nation. Three of its cities are jammed with well over 2,000,000 people each. One recent estimate gives Shanghai 6,000,000. Hundreds of thousands more live not on land but on water, in houseboats afloat on rivers and in harbors of big coastal ports.

* * *

Industry has made little headway in China against the combined handicaps of lack of transport, inaccessible raw materials, and shortage of skilled workmen and technicians.

According to information seeping from behind the bamboo curtain, an ambitious five-year plan for industrialization went into effect in 1953.

Coal is plentiful and iron reserves are available to support heavy industry. But a late figure rating China's annual steel output at 2,000,000 tons, compared with 50 times as much for the United States, indicates the lag.

Oil fields are in production in the far northwest, north-central and southern Manchurian areas. Mines turn out such modern industrial essentials as antimony, tungsten, tin, aluminium, zinc, lead and manganese.

Whatever its future, China has a long and drama-packed past. With written records going back to the 12th century B.C., it has known feudal and civil wars, many invasions, great famines, and long periods of chaos between golden ages of cultural and material advances.

Gerald Waring

Reports from Ottawa

BEHIND the government's decision to have a royal commission investigate coastal shipping lies a fear that the St. Lawrence Seaway will ruin our Great Lakes shipping and shipbuilding industries.

Moreover, the same fear is in the minds of the men who operate our Great Lakes carriers, those odd-looking, well-decked ships which carry grain, ore, coal, newsprint, stone, sulphur, salt and other commodities between ports on both side of the lakes.

It is stated bluntly in a submission which the Dominion Marine Association made to Transport Minister Marler last fall. The Marine Association's arguments have never been publicized. They were put on ice at the government's suggestion, in the light of the fact that even then the administration planned to refer the problem to a royal commission.

* * *

For all that the International Rapids in the St. Lawrence have been an impediment to water transportation, and consequently to national development, they have also been a boon to many people.

They have fostered the growth of a lakes shipping industry which, so far as Canada is concerned, represents an investment of $150,000,000 in the operation of 264 ships. In addition, the rapids have fostered the development of a sizeable shipbuilding and repair industry on the lakes.

All this stands to be wiped out if British and foreign ships are permitted to enter the lakes through the new seaway and compete for cargoes with lakes carriers. The reason is cost. Average hourly wage in lake shipyards is about $1.50. In Britain shipyard workers get a third of that, and even less in Germany.

Moreover, it costs about $543 a day to operate a British ocean-going vessel. The comparable cost for a Canadian laker is $851, the difference being almost entirely due to the higher wage scales in this country.

* * *

Senator Norman Paterson, who runs his fleet of 35 lakers from his office in the Parliament Buildings, tells me the Germans already are building ocean-going lakers with an eye to new opportunities which the seaway will afford. Unless the government stops them, Paterson says, these and other foreign ships will destroy the Canadian industry.

The Marine Association wants two things. First, it wants Canada to withdraw from a Commonwealth agreement of 1930 which permits British ships to engage freely in the Canadian coastal trade. Such action would mean that low-cost British ships would not be permitted to carry cargoes between Canadian lake ports.

Second, it wants the government to negotiate a treaty with the U.S. to prohibit ships other than those of the two countries from participating in trade between lake ports. This would prevent any ship not registered in either Canada or the U.S. from picking up a cargo of Labrador iron ore, say, and taking it to Buffalo or Detroit.

Understandably, the government doesn't want to take any action before considering all aspects of the problem, including what effect specific action would have on Canada's foreign trade and foreign relations. That is the task it has handed to the royal commission.

The Packsack

Of GREGORY CLARK

FOR a mere dollar sportsmen and nature lovers can get a year's subscription to the New York State Conservation Department's publication, The Conservationist, which is published every two months.

The December-January issue is the latest one to hand, and a more attractive job of color-printing you will not often see, and a more entertaining menu of outdoor articles can hardly be found in the commercial magazines. The centre color spread is a collection of paintings of wild animals including the weasels, fisher, marten, otter, muskrat, skunk, fox and bobcat, far better likenesses than are to be found in the average textbook. Three pages are given to color reproduction of eight species of minnow, most of them common to America. The magazine, naturally, deals principally with New York State material, but articles such as that on how to start a fire, contributed by 18 forest rangers of the state, or one on the bait fish business, on coyote trapping or the Great Lakes fisheries, give it a popular interest right across Canada.

It is an unusually good-humored publication for a government enterprise. For instance, the editors discovered to their chagrin that a great many readers started at the back, with the letters to the editor, and read towards the front. So the magazine has two covers—a front cover, a painting of the winter woodland; and another cover on the inside back cover, a color painting of still life in a hunting lodge interior. Thus, the reader who starts at the back gets off very respectably.

Subscriptions, which ought to be money orders over the border, I suppose, should be sent to the New York Conservationist, Arcade Building, Albany, N.Y.

The more Canadians become familiar with this magazine, the sooner will come the day some Canadian province will have to produce its counterpart.

Fun, Fact and Fiction

Hon. W. Earl Rowe: Perhaps this question is somewhat early, but I would like to ask the minister of finance if he can give the House any intimation as to when we may expect the budget.

Hon. W. E. Harris: Some time during this session.

—Hansard

Next question, please.

* * *

McTavish: "I hear you're a great believer in free speech."

McDonald: "Aye, that I am."

"Then ye'll no mind if I use your phone."

* * *

An important figure in electronics gazes into the future to predict a telephone that will get the number you want if you speak into the mouthpiece. Maybe there would be a girl called "Central" who would help the process along, and the next startling invention might be running boards for automobiles.

* * *

Want ad in daily paper: "WANTED—Apartment large enough to keep young wife from going home to mother but small enough to keep mother from coming to live with us."

—Memphis Tribune

* * *

Jock, a 4½-year-old Welsh sheep dog who was the winner of last year's Welsh championship, must be the only working dog in Britain with a dyed coat. Although he has a black head and body with white neck and paws, his coat used to be pure white. It was so white indeed, that it not only confused his master but also the sheep, who followed Jock even when they shouldn't, thinking he was just another sheep.

—News of Britain.

On the Record

Incapable of Pity

By DOROTHY THOMPSON

THE British government has released a 41-page report of the torture of British prisoners of war in Korea, fully documented and perfectly horrible. The torturers were Chinese and I am sure that the account is quite true.

As long as I can remember, and before there were any Chinese Reds, "Chinese" has been an adjective modifying the noun "torture." When I was a very young girl I remember seeing a display of photographs of Westerns done to death in China—mutilated bodies, decapitated heads, babies bashed to death against walls. I can't remember at all what the occasion was; I presume the horrors occurred in connection with the Boxer Rebellion.

By and large the farther east you go, the greater the cruelty and the less the respect for human life. During the war the Chinese Nationalists massacred people wholesale on the merest suspicion of being pro-Japanese. Some of my missionary friends who witnessed what happened to Chinese students in American-sponsored colleges—young people who were suspected of being Communists—have less than enthusiasm for the humaneness of the Nationalists.

* * *

Maybe it is just because there are so many people. In teeming countries where the developed resources are never sufficient to feed the population, and famine is a recurrent phenomenon, callousness to human suffering is general. A friend of mine, a European diplomat assigned before the First World War to Peking, was appalled at the utter public indifference to the fate of little children. The streets were teeming with them and horse-drawn carts speeding through the streets would knock them down, run over them, and leave them broken and bleeding by the roadside. They never stopped and even the wayfarers showed no interest or sympathy unless the child was discovered and picked up by a member of his own family.

Pleasure in cruelty or almost complete insensibility in it is not, oddly enough, incompatible with an otherwise high state of culture.

The European Middle Ages built the loveliest cities, threw to the skies the spires of the most superb cathedrals, and opened universities from Oxford to Prague and Bologna to Seville. But it was also the age of Inquisition. Brain-washing is nothing new, either. Joan of Arc was subjected to one of the greatest brain-washing performances of which history has a record.

* * *

Nothing, it would appear, more induces to cruelty than a sense of righteousness. Cruel acts performed for a noble cause—such as the salvation of humanity—permit the perpetrators to have it both ways: to satisfy their unconscious sadistic natures and salve their consciences. No wars are so brutal as religious wars, such as the Thirty Years War of the 16th century, or the last two world wars to make the world safe for democracy, or the Four Freedoms or end the exploitation of man by man and thus one way or another usher in the millenium.

Austro-German survivors of the expulsion of the Sudeten Germans from Czechoslovakia following the withdrawal of the German troops have just published a collection of sworn documents. It would be a good idea to read this book in connection with well-documented works on Nazi atrocities, but neither would make one cheerful about the human race.

The good Czechs chose Ascension Day to round up the entire German-speaking population of Budweis for forced labor. They tore babies out of their carriages and threw them into a near-by river with their mothers after them. If a mother got with her child to the other bank, she was pushed back. One woman, a Mrs. Wallisch, was beaten half dead and then forced by blows from rifle butts to lick her own blood from the ground. The yard looked like a slaughterhouse. Many perished in these outbursts of fury but an even greater number were done to death later, in internment camps.

* * *

This happened under the Benes-Masaryk regime before the Communists came in. Sorry, but the Russian troops behaved more humanely than the Czech partisans, confining themselves largely to pillage and rape but often protecting the Germans against the worst Czech excesses.

D. H. Lawrence in "The Sea and Sardinia" describes the peculiarities of Sicilians living on the slopes of the recurring erupting Aetna volcano. He reports them as "soulless."

War, which is a human volcano, seems to have the same effect in inuring people to pity. With all the talk about the effects of another atomic war, this aspect is not mentioned. What kind of people will the survivors be, quite apart from possible effect on their genes? Probably incapable of pity—soulless.

Letters to the Editor

Prior Right

With reference to the remarks of District Labor Council delegate Aubry, concerning employment of veterans in government work veterans only nitely have a prior right to a job over other men.

Veterans have made a sacrifice in serving the country in come back.

A poor moral principle, to deny them that right. Every country allows for that. Yes verily the old English proverb still holds good; when a war is on It is God and the soldier, when the war is over its God forgotten and the soldier slighted

R C KEANE,
Honorary Secretary,
Victoria Branch,
War Pensioners of Canada.

Leave Them Alone

With reference to the remarks made by a union representative about the commissionaires; I feel that these remarks are very unjust and allow the disposition of the writer.

I would like to ask what right has the union to say how a man shall make his living during old age. The government does not provide a pension until one is 70 and there are few employers that want to hire a man of 65 at the present scale of wages.

I was with the commissionaires for four months last summer and I must admit that the men I mixed with were not a type that fell down with heart complaint. They were a splendid type of man and were doing a job that allowed them to earn enough to keep their self respect and also keep them employed.

If the unions consider the commissionaires "scabs," what category would the volunteer firemen come under? We have them both in Sidney and Central Saanich. Most of them are young men holding down a steady job. I understand that the firemen in Victoria and Saanich have a strong union. Why don't they pick on these young men doing a job with no remuneration and leave the old veterans alone?

Incidentally, we went over in the First World War for $1 per day so it wasn't for the money that we served

I sincerely trust that the service clubs back up the commissionaires. They are getting a lot of unfair publicity

TOM AMOS,
R R 1 Royal Oak B.C.

Wake Up, Canada

Every day we hear that communism is a threat to civilization

anything about it. Here in Canada for every one who speaks up against communism or evil of any kind there are thousands who never say a word, or do they encourage those who do.

Furthermore, the Communists are allowed to peddle their lying propaganda every where, and even hold high salaried positions when they should be put in jail or shipped to Russia where they belong.

This is the same kind of indifference and complacency that caused the downfall of the satellite nations and it could happen here, or even worse, unless people wake up and mend their ways

TOM CLARK,
Royal Oak B.C.

New Playground

The other night at the Royal Oak council meeting a representative of The Island Turf Club said that if his interests were successful in obtaining the property adjacent to the Lake for a race track they intended to spend many thousands of dollars in development

I asked him if they would allow the field surrounded by the race track to be used for public sports His answer was a very definite affirmative, indeed he said such uses would be encouraged and any facilities within reason that were needed for such sports would be provided.

I think it is just wonderful that our young folks are going to have a good playing field in that area. The Island Turf man said that other park facilities such as swings and teeter-totters would be made too. He told they would make a nice recreation grounds too. As a mother I think it really is wonderful that we are going to have these things in Saanich without it costing us any money, indeed I understand Saanich will be paid to host More power to the Island Turf Club and its enterprising members here

(Mrs.) G. CARROLL,
9565 Grange Road,
Saanich, B.C.

Captain Stricken With Appendicitis

Capt Harry Ormiston, shipper of the Victoria based department of transport light tender Estevan, was reported recovering in Shaughnessy Hospital Saturday after an emergency appendectomy

He became ill suddenly aboard his ship, docked at Vancouver.

Capt. Joseph Peterson of the CNS Estevan, also in Vancouver became master of the Estevan temporarily and was succeeded by Robert Engelson, chief officer of the Estevan.

HISTORIC SPOT

Originally a Spanish settlement, St Augustine in Florida marks its 400th anniversary in 1965.

COLDS
CUT FROM DAYS TO HOURS — For 35¢
BUCKLEY'S CONQUERING CAPSULES

False Teeth Need A Special Cleanser

Don't Brush Your Plates! Soak Them in Polident

As Dentists Suggest

Polident is the recommended way to clean dentures. Instant Denture Breath. Just follow these easy rules.

1. Never use a brush on them! Your dental plates are much softer than natural teeth. Brushing wears down biting ridges so they get loose.

2. Never use soap or toothpaste! They can leave film which collects bacteria and food particles, a major cause of offensive "Denture Breath."

3. Use a soaking-type cleanser made for false teeth only . . . Polident! Polident cleanser is recommended by more dentists than any other. No brushing, no handling of soaps plates Polident gets where a brush can't reach.

Best of all, Polident steam leaves false teeth odor free. Get the world's largest selling denture cleanser, Polident, at your drug counter 2-13

The Courtroom Parade

Sentence Due for Assault

A Victoria man who was "feeling pretty good" when he entered a restaurant will be sentenced Wednesday for assault occasioning actual bodily harm to the chef.

Robert Roycroft pleaded guilty to the charge, which resulted from a blow which broke the nose of chef Arthur Hancock, 851 Jasmine.

Mr Hiscock said Roycroft

Friday night. When he tried to usher Roycroft from the premises, he was struck. Mr. Hiscock said.

The accused told the court yesterday he could remember only "feeling pretty good."

* * *

Dennis E. Greenwood, 2733 Scott Street, was fined $35 in city court after pleading guilty to careless driving February 16 on Esquimalt Road. Police said he struck the rear of a stopped car.

Ronald E. Dolman, 1140 McClure Street, was fined $40 for careless driving February 21 when he was involved in a collision at Cook and Rockland Avenue Dolman, with three previous Motor Vehicle Act infractions, was remanded a week for disposition of his license

Jack W Starrk, 1873 Granville, was fined $20 for exceeding 30 mph on Government Street

At Saanich police court, Albert G Bishop, 1870 Alston, pleaded guilty to driving while his ability was impaired by alcohol He was fined $250

* * *

In Esquimalt court, Herbert

was convicted of failing to pass on the left hand side. He was fined $10.

Late Drinking Loses in Vote

OLYMPIA Wash. (AP) The Washington state senate has slammed the door on late closing hours for cocktail bars. The final official tally was 27 to 18 against the measure.

The bill would amend so-called "blue laws" to permit bars to remain open until 2 a.m. Sunday morning.

Plan Now!

EUROPE TOURS

Ask for folders on these expertly planned escorted tours, covering all favorite routes. Crossings on famous liners.

Heart of Europe Tours
25 days.....from $ 864
Northern Scenic Tours
49 to 50 days..from $1068
Country Tours
55 days.....from $1148
Ideal Tours
55 to 62 days..from $1758
Grand Tours
66 days.....from $1948

Apply to

BLANEY'S
TRAVEL SERVICE
920 DOUGLAS STREET
Phone E 7324

GUARANTEED ALL FIR
IMMEDIATE DELIVERY

2½ BIG CORDS **$9.00**
5 BIG CORDS **$17.00**
TRUCK BARK BLANK WITH BLOCKS
Blocks and Slabs for Furnace and Kitchen

2-4622

Disinfects as it Cleans and Sweetens!

Whitens linens

Removes Stubborn Stains!

Makes porcelain glow!

Keeps toilet bowls pure!

Cooks diapers stain free!

Kills germs! Deodorizes!

Protects Family's Health!

Four handy sizes!

CANADIAN TELEVISION TAKES A GIANT STRIDE!!

Marconi introduces A NEW TYPE TV RECEIVER with DYNA-POWER CHASSIS

This revolutionary Marconi TV chassis is the result of over fifty years of electronic engineering experience. It combines new features, *exclusive* to Marconi TV, with the latest discoveries in television design and engineering — to give you superlative performance at amazingly low price. Dyna-Power TV has resulted in a tremendous saving in production costs — these are passed on to you in the form of a new low price.

Suggested retail price for the 17" model (TV 2232) illustrated here is only $179.95.

Check this list of new Marconi Dyna-Power features . . .

1. A great new electronic development — Multi-Purpose "Controlled Warm-up Tube" System — provides extra ruggedness, lessens tube strain, lengthens tube life.
2. Dyna-Power TV costs up to 30 *per cent* less to operate than ordinary TV because of new, simplified Marconi circuitry.
3. Dyna-Power TV competes favourably with the most expensive sets on the market, delivers flicker-sharp pictures . . . it's super-powered, super compact. Believed to be the most efficient television set available in Canada today.
4. Marconi's patented picture stabilizer maintains the steadiest picture ever, even under the most difficult reception conditions.
5. "Dip-soldered" Chassis — a special Marconi process to eliminate cold joints for extra reliability. Just one of the unique methods that mean production savings — and a lower price for you.
6. Exclusive "Tilting Chassis" provides easy serviceability — cuts servicing costs to a minimum.
7. A smart modern cabinet keynoted by classic simplicity — cabinet design fits the decor of any room.

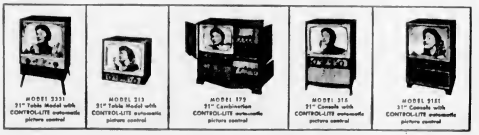

See all these superior TV values at your MARCONI dealer's now . . .

Canadian **Marconi** Company
CANADA'S LARGEST ELECTRONIC SPECIALISTS

YOUR MARCONI DEALER IN VICTORIA

DELTA ELECTRIC

714 CORMORANT
(Near the City Hall)
PHONE
4-7416

A CANADIAN CITY HAS BEEN **Wiped out...**

During the past 20 years, automobile accidents have taken the lives of 37,000 Canadians — the entire population of a fair-sized city. A half-million more have been injured.

To meet the staggering cost of traffic accidents, the automobile insurance business this year will pay out more than $80,000,000. Beyond this, insurance companies will do everything possible to stem the rising toll of automobile accidents — by offering the safe driving incentive of lower insurance premiums for accident-free car owners and through safety work and public education aimed at making drivers more aware of the perils of modern-day motoring.

ALL CANADA INSURANCE FEDERATION

ALL CANADA INSURANCE FEDERATION
on behalf of more than 200 competing companies writing Fire, Automobile and Casualty Insurance.

Chief To Probe Men's Arrest

VANCOUVER (CP) — Chief Constable Walter Mulligan said Monday he will conduct a full inquiry into the question of two men reported held in police custody here since Thursday midnight without being formally charged with any offense. The men were arrested in connection with the death of an unidentified man who plunged three storys down a stair well in an east-end rooming house.

EASTER CARDS!
Diggon's!
Govt. at Johnson

Sudden Heart Attack Cripples Young Father

Gets $150 a Month And Free Insurance!

In 1949, a young Montreal sales manager suffered a severe heart attack. He has been totally disabled ever since. He has a $15,000 Confederation Life policy that carries a Total Disability Benefit. As a result, he receives a regular monthly cheque for $150 while totally disabled, until he reaches age 65—his $15,000 life insurance policy continues in full force and Confederation pays the premiums! If he is still disabled at age 65 he will receive $15,000 in cash or as income.

At any age, for any number of causes, you may suddenly find yourself totally disabled. That's why you would be wise to include a Total Disability Benefit in your life insurance, wherever possible. Ask your Confederation Man about it today!

Confederation Life Association

For Free Booklet, "What About Disability?" call:
C. C. ANNETT, C.L.U.
Divisional Manager
Imperial Bank Building

NEWS REVIEW

By Ron Ellis

(From CP, AP, Reuters, BUP)

The biggest blast in the new U.S. atomic test series flashed forks of light visible in a dozen states yesterday, caused an earth rumble 360 miles away and sent scientists and soldiers scurrying for safety from the Nevada test site. The pre-dawn flash of a nuclear device believed to be at least one-and-a-half-times the strength of the standard A-bomb was seen in the Black Hills of South Dakota, more than 800 miles away. The fireball lasted 200 seconds.

* * *

Russian Hint

London says the Russians have hinted they are working on atomic-powered air and sea craft. A Moscow broadcast said they have already built atomic reactors which can be used in ocean-going vessels, automobiles and locomotives.

* * *

Boy Charged

RCMP at Williams Lake, B.C., have laid a charge of murder against a 14-year-old boy arrested after two of his friends, Stanley Sharp, 13, and Wesley Hutch, 15, were shot to death. The accused was captured after a two-mile snowshoe chase.

* * *

Tito Appeal

In Belgrade, Yugoslavia, President Tito yesterday urged destruction of all atomic and hydrogen bombs and appealed for an end to secrecy which now veils developments in nuclear physics. Tito told parliament the atomic race between Russia and the West creates the threat of a war which could "endanger the very existence of humanity."

* * *

Near Riot

Nearly 10,000 fans mobbed singer Johnny Ray when he arrived in Sidney, Australia, knocking him to the ground, ripping off a shoe and almost removing his coat. Teenagers leaped from barricades at the airport and dodged police to get at Ray, who was rescued and escorted to his car.

* * *

Offer to Crew

Owners of the Queen of Bermuda, at sea with only a skeleton crew, said yesterday they may rehire her fired striking crew if they are "good people." The strikers, branded deserters by the British-owned Furness Withy Bermuda line, must, however, apply individually to get their jobs back. The walkout resulted over pay problems.

* * *

Criminals Flee

Vancouver's crackdown on crime is apparently driving crooks south of the border. A report yesterday from Bellingham, Washington, quotes police as saying eight Vancouverites have been arrested in the past month. Only one has been tried. William Lightbrown, 27, was sentenced to 15 years in prison on a burglary conviction.

* * *

Youths Appeal

Three Yugoslav youths will appeal a deportation order to Prime Minister St. Laurent to prevent what their lawyer said yesterday could result in "a lifetime at sea." The three young sailors jumped ship in Vancouver last October. They refused to return to their homeland because they said they would be put to death by the Communist rulers.

* * *

Food Rejected

Communist Albania yesterday rejected "with contempt and aversion" President Eisenhower's offer of free food to relieve winter shortages. The president's offer, made last week, was described as "foreign interference."

* * *

Prince at Game

Prince Charles went to his first rugby game at the week end — and kept his father busy answering questions about the play. The Queen and the Duke of Edinburgh took their six-year-old son to the Navy versus Army game at Twickenham. Navy won 8-3.

Want money?

Mining has been, is and will be one of Canada's greatest industries. It has meant and will mean big gains for thousands of Canadians. Get The Financial Post this week; see its survey of the entire Canadian mining industry—valuable now, useful as a reference all year.

BRUCE HUTCHISON

Canada's famous writer and commentator now appears regularly in The Post. You will like his column.

20c at your newsstand
Yearly by mail $6; 2 years $11

THE FINANCIAL Post
481 University Ave., Toronto 2
The MACLEAN-HUNTER
Newspaper for all Businessmen

Have MORE cash by consolidating bills and reducing payments with a Personal-IZED loan!

EXAMPLES OF LOANS			
$ Cash You Get	15 MO	24 MO	20 MO
	154.19	529.59	756.56
Repay Monthly	$12	$28	$40

Above payments cover everything! Loan & Payments for in-between amounts are in proportion. (Can.)

▶ Get a Fresh Start with a Personal-IZED loan hand-tailored to your needs. All employed men and women welcome. Phone—get loan on first visit. Write for loan by mail. Or come in.

Loans $50 to $1200 on Signature, Furniture, or Auto

Personal FINANCE CO. THE COMPANY THAT LIKES TO SAY YES
Beneficial Loan System

A NEW Personal OFFICE OPENS IN VICTORIA
620 VIEW STREET, Room 210-211, Central Bldg.
Phone: 2-9155 • David Hill, YES MANager

VICTORIA 650-A Yates Street, 2nd Fl. .... Phone: 2-8261
NANAIMO 204 Commercial Street, 2nd Fl. .... Phone: 2338

OPEN EVENINGS BY APPOINTMENT — PHONE FOR EVENING HOURS
Loans made to residents of all surrounding towns • Personal Finance Company of Canada

ITCH STOPPED IN A JIFFY or money back

Very first use of soothing, cooling liquid D.D.D. Prescription positively relieves raw red itch—caused by eczema, rashes, scalp irritation, chafing—other itch troubles. Greaseless, stainless. 39¢ trial bottle must satisfy or money back. Don't suffer. Ask your druggist for D.D.D. PRESCRIPTION.

PTA Activities

Home Playground Contest Set

Another backyard playground contest will be conducted this year by the Victoria and District Parent-Teacher Council with the co-operation of the Greater Victoria School Board.

Entry blanks will be distributed through public schools in April for return to school teachers in May.

Inspection of entries will be made early in June and awards made before schools close for the summer vacation.

There will be first, second and third class awards for each grade in public schools and the same three types of awards for entire public schools.

John Halstead, council safety convener, urges everyone with a home playground to enter the contest.

"Last year some classes and some whole schools would have gained higher awards if they had reported all their play grounds," he said.

Private schools will be included if they handle entries. Mr. Halstead explained, however, that it is not practical to give class awards to private schools because of the smallness of their grades, but they will be eligible for awards on the basis of entire school units.

Last year entries were accepted up to Grade 6, but this year entries from Grades 5 and 6 will not be accepted.

"The need to attract the older children away from our dangerous streets is not as pressing as with younger children," said the safety convener, adding that older children can go to public playgrounds and join organized games.

"At the same time we recommend that as children grow older their home playgrounds be extended if possible to include games suitable to them, such as croquet, tennis, ping-pong and badminton," he said.

Mr. Halstead said the need for more home playgrounds is apparent in that all such developments are crowded by neighbor children.

Special prizes will be given for the best three home playgrounds. First prize is a cup donated by the Victoria Police Benevolent Association for the best all-round playground. Second prize is a shield from the B.C. Electric Co. for the most practical playground. Third award is a cup from McLellan, McFeeley & Prior Ltd. for the most artistic playground.

Entries in the contest require at least one permanent item of equipment, such as a sand box, a swing, a see-saw or a play house.

The council safety convener said one large supply company in Saanich offers free sand for sand boxes to anyone coming to its yard for it and will provide free delivery of sand for those who cannot pick it up.

Regular meeting of Cloverdale PTA will be held in the school auditorium at 8 p.m. Wednesday. The program committee has planned a fathers' night and entertainment will be provided by the men.

Nickerson Rites Set for Tuesday

Funeral services will be held at 3 p.m. today in St. John's Anglican Church for Charles Nickerson, 2595 Penrhyn Street, who died Saturday at the age of 86.

Mr. Nickerson was a past master of the Victoria-Columbia Lodge, No. AF & AM, a member of the Scottish Rite Bodies and a member of St. George the Martyr Church. He is survived by a daughter, Miss Marjorie Nickerson, Victoria, and a nephew, Ernest Nickerson, Vancouver.

HISTORIC ROLL

The ancient Guildhall in London contains scrolls recording names and dates of 663 past lord mayors.

Norman S. Cull
OPTOMETRIST
609 Fort
Eyes Examined
Prescriptions Filled
Optical Repairs
For appointment Phone 3-6062

PIMPLES CLEARED IN 7 DAYS
or double your money back
1. Wash with soap and hot water.
2. Dry—then rub Dr. Chase's Ointment gently into the pores.
3. Leave on over night and wash off in the morning.
DR. CHASE'S OINTMENT

RUB AWAY THROBBING PAIN
Ease Stiff Sore Joints

You drive blood-stimulating heat deep down into those ARTHRITIC or RHEUMATIC areas when you rub in fast-acting BUCKLEY'S WHITE RUB. Stiff, lame muscles respond quickly from the combined action of the prescription ingredients in every jar. Don't spend another minute of misery — get WHITE RUB today and relief right away. Only 50¢ — worth a million dollars when you get on relief.

FREE — GENEROUS SIZE TRIAL JAR Send 15¢ to cover postage and packing to W. K. BUCKLEY LIMITED, TORONTO

when vitality is low

Middle age health problems? Wampole's Extract of Cod Liver can help. More than a tonic, it is a real "builder", rich in vitamin "D", iron and vital minerals, offsetting diet deficiencies and bringing new pep and energy.

Try a bottle — you'll like the pleasing taste.

WAMPOLE'S EXTRACT OF COD LIVER
ONLY $1.25

The BIG RUSH is to...
HAZEL BISHOP "New Formula" Lipstick

STAYS ON LONGER THAN EVER! PROTECTS AGAINST DRYNESS!

Keeps Your Lips Softer, Smoother, More Kissable!

Here, at last, is the "perfect" lipstick! Stays on longer than ever—longer than any! And in addition, gives greater protection against dryness, no matter how cold the weather!

★ Contains exclusive new beneficial ingredients, in addition to soothing LANOLIN!
★ Exciting new Hazel Bishop colors stay fresher, more luscious—even under artificial light.
★ Guaranteed to look better—feel better! Hazel Bishop New Formula Lipstick must look better, feel better, stay on longer—or your money back!

CUNARD TO EUROPE
WINTER AND SPRING SAILINGS

TO BRITISH PORTS: First Class from $192; Tourist Class from $140

At Thrift-Season Rates
ROUND TRIP FOR AS LITTLE AS $280

TO FRENCH PORTS: First Class from $217.50; Tourist Class from $155

VESSEL	From NEW YORK	From HALIFAX	To
SAXONIA	Fri. MAR. 4	Sat. MAR. 5	Cobh, Liverpool
SCYTHIA	Thurs. MAR. 10	Sat. MAR. 12	Havre, Southampton
PARTHIA	Fri. MAR. 11	—	Liverpool
QUEEN MARY	Wed. MAR. 16	—	Cherbourg, Southampton
FRANCONIA	Fri. MAR. 18	Sun. MAR. 20	Cobh, Liverpool
ASCANIA	—	Fri. MAR. 25	Liverpool
SAMARIA	Thurs. MAR. 24	Sat. MAR. 26	Havre, Southampton
†MEDIA	Fri. MAR. 25	—	Liverpool
SAXONIA	Wed. MAR. 30	Thurs. MAR. 31	Cobh, Liverpool
QUEEN MARY	Wed. MAR. 30	—	Cherbourg, Southampton
QUEEN ELIZABETH	Wed. APR. 6	—	Cherbourg, Southampton
SCYTHIA	Thurs. APR. 7	Sat. APR. 9	Havre, Southampton
PARTHIA	Fri. APR. 8	—	Liverpool

†Via Bermuda

DONALDSON LINE LTD.

VESSEL	From MONTREAL	To
LISMORIA	*Apr. 28, *May 31, *July 2, Aug. 6	Glasgow
CAPTAIN COOK	*May 2, *28, *June 21, *July 16, Aug. 9	Liverpool-Glasgow
LAURENTIA	*May 7, *June 11, *July 16, Aug. 20	Glasgow

*Summer Season Rates Apply

"IVERNIA" Second of Three New Cunarders Maiden Voyage June 1955

See your local agent— No one can serve you better

CUNARD LINE

Bring your relatives or friends from Europe. Prepay their passage in Canada.

626 West Pender St., Vancouver, B.C.
Phone TAtlow 4477

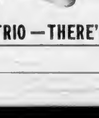

Easiest, fastest way to the most natural wave of your life

NEW Self-Timing* Toni with 15 minute waving lotions

* NO GUESSWORK!
Timed so right, waves can't go wrong! No test curls, no continuous clock checking, no guesswork at all with new Self-Timing Toni. Never before waving lotions so fast, so sure. In just 15 minutes, waving action is complete.

INSTANT NEUTRALIZING
Besides quick 15-minute waving lotions, new Self-Timing Toni introduces the world's fastest complete neutralizing. Toni's exclusive Permafix starts neutralizing instantly. There's no waiting ... no timing.

New REGULAR Toni for normal-to-wave hair.
New SUPER Toni for hard-to-wave hair.
New VERY GENTLE Toni for easy-to-wave, bleached, dyed or tinted hair.

CUSTOM-MADE WAVING LOTIONS
New Toni 15-minute waving lotions will give a perfect wave every time. That's because Toni combines 15-minute timing with a choice of three different custom-made waving lotions—one just right for your type of hair.

MONTHS OF MORE CAREFREE WAVES
Your waves last months longer than ever before possible. New lanolin-enriched Toni leaves your hair silkier, livelier, so manageable, it will need less setting, less fussing ... actually less care than naturally curly hair.

Your choice of refills $1.75

CHOOSE FROM SELF-TIMING TONI TRIO—THERE'S ONE JUST RIGHT FOR YOU

Are you a "Do-It-Yourself" Driver?

Or would you rather be waited on hand and foot?

Rather shift for yourself . . . or let Powerglide do it?

Shifting's smooth and easy with Chevrolet's new and finer Synchro-Mesh transmission. And now gearshift and steering control shafts are concealed in a single, attractive housing.

Powerglide, too, is better than ever this year. Smoother, sturdier, and jackrabbit quick on the getaway. Deservedly, it's the most popular automatic transmission* in Chevrolet's field!

Do all your own clutching . . . or save effort and gas with Overdrive?

Clutching is easier than ever with Chevrolet's new, High Capacity Tri-Flex Clutch. The new pendant-type pedal and single diaphragm spring reduce the amount of foot pressure required, while other new advances ensure positive engagement.

The "free-wheeling" effect of Chevrolet's new Touch-Down Overdrive* eliminates much of the clutching necessary at city driving speeds. And on the highway it reduces engine speed by 22%—greatly increasing fuel economy and reducing engine wear.

Rather roll your own . . . or just push a button?

Chevrolet gives you separate crank controls both for windows and ventipanes. This is yet another of the many great conveniences offered by Chevrolet — the newest of all new cars.

Like to adjust any one window — or all four of 'em — with the mere push of a button? Automatic window and seat controls* are available on all Chevrolet Bel Air and "Two-Ten" models.

Position the seat yourself . . . or let electricity do it?

Chevrolet's big, beautifully upholstered front seat moves up and forward or down and back into your most comfortable position. More interior room this year for hips, hats and shoulders!

No need to worry about electrical equipment running your battery down in a new Chevrolet. It gives the reserve power of a 12-volt electrical system — easily capable of meeting your car's demands.

Apply the brakes like this . . . or have power make it easier?

An improved braking system and new swing-type pedals make it a cinch to stop your Chevrolet on the proverbial dime. And Chevrolet's amazing new Anti-Dive control gives you "heads up" stops!

What's new and improved about Chevrolet? Everything! Chevrolet Power Brakes* are better than ever — let you stop by a simple pivot of your foot from accelerator to brake pedal.

Rather have standard steering . . . or the extra ease of Power Steering?

How easy and sure can steering be? Try this new Chevrolet and see. Chevrolet uses a ball bearing system to cut friction to a minimum — and to get fast response from a twist of the wrist.

For parking and slow-speed turning, there's nothing quite so easy as Power Steering, of course. Good news: Chevrolet's new linkage-type Power Steering* carries a reduced price!

Automatically—

Chevrolet's stealing the thunder from the high-priced cars!

What's a high-priced car got that Chevrolet hasn't? Not automatic power features. Not style – just look below. Not performance – just try out Chevrolet's new V8 or new valve-in-head 6. Not ride – perhaps the thing that will surprise you most is Chevrolet's fine, solid feel on the road. Come put it to the test. See how Chevrolet's stealing the thunder from the high-priced cars in every way!

*Optional at extra cost.

motoramic

CHEVROLET

A GENERAL MOTORS VALUE

The Bel Air 4-Door Sedan. You'll find your favorite model among Chevrolet's complete line of Fisher Body beauties.

C-1788A

WILSON MOTORS LTD.

909 YATES STREET PHONE 3-1106

Behind the Glass

BY JIM TANG

FIRST EIGHT-ENDER: It took two and a half seasons but the Victoria Club got its first eight-ender Sunday night and the rink which counted it was skipped by none other than Hughie Renfrew, the gregarious Scot who is still struggling with the English language despite his association with it for some considerable time.

Renfrew was playing a rink skipped by Ted Etches in a friendly game between two rinks from the Sunday Commercial [illegible] him can well imagine Hughie's reaction.

Other members of Renfrew's rink were Bert Keyes, Herb Shea and Kit Carson. Victims, in addition to Etches, were Mrs. Etches and Jim and Agnes Castle.

* * *

VANCOUVER BID: The annual ladies' bonspiel at the Victoria Curling Club, which will be played March 18, 19 and 20, promises to be the best yet with a strong entry of visiting rinks.

Although there have as yet been no entries from other Island centres seven Vancouver rinks have already filed entries. They will be skipped by Mrs. Rose Miller, Mrs. Freda Avery, Mrs. Archie Millar, Mrs. Mary Speedie, Mrs. J. Allan, Mrs. J. S. Robertson and Mrs. Marie McAllister.

At least 17 Victoria rinks, 11 from the ladies' section of the VCC and six or seven from the ladies afternoon league, are expected to enter and with some entries certain from other parts of the Island, there may be as many as 32 entries. Entries close Wednesday, March 16.

Each rink is guaranteed four games. The primary events are the Eaton and Home Furniture Trophies, while the secondary competitions are the Scurrah's and Sears Trophies, respectively. There will be prizes for all semi-finalists.

The banquet will be held Saturday, March 19, with the men's division of the VCC in charge of eating and entertainment. It's said there is a scramble for jobs as waiters.

* * *

WIND-UPS SET: With play for the season nearing an end, the various leagues are completing arrangements for their wind-up parties.

Next Wednesday, starting at 8 p.m., the Wednesday Commercial Curling Club will hold its annual wind-up following the finals in the playdowns.

The following Saturday, the Civil Service and Dockyard leagues will hold a joint wind-up party with at least 200 curlers expected. On March 13, it will be the prize presentations for the RCN curlers and on Wednesday, March 16, it will be the end-of-the-season party for the VCC.

* * *

ONE FINALIST DECIDED: Play in the VCC eliminations to decide the two rinks which will represent the club in the Island Championships at Duncan on Saturday and Sunday is still going on and will be completed by Friday night.

Laurie Perlette's entry won the first competition by winning its semi-final against Harry Croll Saturday night in an extra end, then edging out Eric Bullock Sunday morning. In addition to Perlette, who is curling third rocks, the rink consists of Frank Peturrson, skip; club-manager Fred Madden at second and Jim Tang as lead.

Gar Taylor's rink has already reached the final of the second competition, defeating Croll Sunday morning and getting by Frank Garroway in the evening. Bullock knocked out George Thomson Sunday night and now meets Kirby Moysey's entry in the other semi-final tomorrow night.

Alberni Valley, Duncan and Nanaimo Curling Clubs will also be represented by two rinks in the Island round-robin. Each rink will play three games Saturday and three on Sunday at Duncan and all will play their first game, against their other club representative, before Saturday.

* * *

LET'S HOPE FOR 1960: Sooner or later, the Canadian Curling Championships (Macdonald's Brier) will be played in Victoria but it won't be before 1960 at the earliest.

It was announced yesterday that Moncton, New Brunswick will host the event next year and that Kingston, Ontario, would be the scene of action in 1957. The East was entitled to two successive seasons as this year's event was scheduled for the East but given to Regina as part of the centennial celebrations. It is Manitoba's turn in 1958, it will be in the East again in 1959 and due for British Columbia in 1960. And Victoria could support it. Play, of course, would be in Memorial Arena, wide enough for the five necessary sheets.

Canadiens, Wings Chalk Up Win Each

HOW THEY STAND

	GP	W	L	T	F	A	Pts
Montreal	64	38	15	10	210	140	86
Detroit	65	37	17	11	180	128	85
Toronto	65	23	21	21	138	134	67
Boston	65	22	23	21	160	172	65
New York	65	14	34	17	137	200	45
Chicago	66	11	37	18	142	212	38

Sunday's scores: Montreal 4 at Chicago 2; Toronto 1 at Boston 3; Detroit 2 at New York 1.

Next games: Thursday: Toronto at Montreal; Chicago at Boston.

Montreal Canadiens, matching strides with the Detroit Red Wings through Sunday triumphs, appear to be in a good position to end the Red Wings' six year reign as regular season National Hockey League champions.

Sparked by Maurice Richard, who set up Dickie Moore with what proved to be the winner and later added the clincher, the Canadiens rolled to a 4-2 victory at Chicago. The Red Wings remained three points behind the league leaders by edging the Rangers, 2-1, at New York on the strength of Glen Skov's third-period goal.

BOSTON MOVES UP

In Sunday's other game, Boston Bruins climbed to within two points of third place by downing the Maple Leafs, 3-1, at Boston.

The Canadiens, as well as holding a three-point edge over Detroit, also have a game in hand. Montreal has six games remaining and Detroit has five.

Richard's two points boosted him into first place in the individual point battle two points ahead of team-mate Jean Beliveau and three ahead of Montreal's Bernie Geoffrion. Richard has 73 points, including the league's high of 38 goals.

Skov broke a 1-1 deadlock at New York with only 79 seconds of play remaining as the Red Wings extended their undefeated streak through a seventh game. Alex Delvecchio gave the winners a 1-0 edge in the first period but Lou Fontinato scored his first NHL goal to tie the count.

At Boston, the crowd of 10,027 saw one of the roughest games of the season with referee Frank Udvari calling 20 penalties, 11 of them to Boston.

Bruin standout was goalie Jim Henry, who replaced the injured John Henderson and kicked out 31 shots.

SUMMARIES

MONTREAL 4, CHICAGO 2

First Period—1, Montreal, Bouchard 14.22. Penalties: Moore 23, Wilson 16.43.

Second Period—2, Chicago, Wilson (Stanley), 5.34. 3, Montreal, MacKay (Mosdell), 12.56. Penalty: Olmstead 16.52.

Third Period—4, Chicago, Wilson (Litzenberger, Stanley) 6.36. 5, Montreal, Moore (Richard, Leclair), 11.00. 6, Montreal, Richard (Leclair), 14.45. Penalty: Bouchard 3.21.

Stops: Clarke, [illegible] 7, 6, 10; Besson 7, 12, 10—27.

BOSTON 3, TORONTO 1

First Period—1, Toronto, Sloan (G. Armstrong), 11.35. 2, Boston, Ferguson (Mohns, Gardner), 18.34. 3, Boston, Mackell (Laycoe), 17.22. Penalties: Horton 3.34, Sandford (2 minors) 3.04, Bolton 3.40, Mosey 7.53, Gardner 7.53, G. Armstrong 3.30, MacDonald 11.43, R. Armstrong 11.13.

Second Period—4, Boston, McKenney (Chevrefils), 11.04. Penalties: McKenney 5.11, 17.31, Mohns 6.21, Godfrey 10.46, Sloan 12.06, Bolvin 18.30, G. Armstrong 16.26.

Third Period—No scoring. Penalties: Morrison 6.22, G. Armstrong 11.24, Gardner 11.24.

Stops: Lumley, 8, 8, 6—21; Henry, 7, 10, 14—31.

DETROIT 2, NEW YORK 1

First Period—1, Detroit, Delvecchio 13.30. Penalties: Fontinato 30, Ouellette 3.16.

Second Period—2, New York, Fontinato 12.41. Penalties: Ouellette 7.22, Skov 13.09.

Third Period—3, Detroit, Skov (Prono-vost, Leswick) 18.41. Penalty: Pavelich 3.26.

Stops: Sawchuk, 7, 10, 11—28; Worsley 14, 13, 6—34.

Wininger Fires 66 To Capture Playoff

BATON ROUGE, La. (AP)—Bo Wininger of Oklahoma City put together precise iron play and deadly putting to shoot a six-under-par 66 Monday and win a three-way playoff for first money in the $12,500 Baton Rouge Open Golf Tournament.

The greying 32-year-old Oklahoman toured the first nine in a five-under-par 31, eased up on the back nine for a one-under 35, and won by four strokes over Jimmy Clark of Laguna Beach, Calif., who shot a two-under-par 70 to take second prize money.

Billy Maxwell of Odessa, Tex., had putter trouble and came in with a 71 over the par-72 6,450-yard Baton Rouge Country Club course.

The three golfers had ended in a three-way tie Sunday with 278s.

Clark, who started the final round in a tie for second place at 206, stroked a par 72 while Maxwell and Wininger each had 71 for their final round.

Marty Furgol, who led with a 205 total after 54 holes, had a two-over-par 74 to tie with four others at 279.

Victorians Dominate All-Stars

Victoria and district high school players were chosen to four of the five positions on the first all-star team at the conclusion of a successful fifth annual Vancouver Island high school basketball tournament at Courtenay Saturday night. Selected by the panel of five judges as the most valuable player in the two-day tourney was Victoria High guard Tom English, who is shown admiring the Times Trophy. Members of the all-star team are, left to right, Joe Patterson of Esquimalt, guard; Waldo Skillings of Victoria High, forward; English, centre; centre Bob Tomlinson of Victoria High, and forward Gary Panton of Alberni Chieftains.

Porky Andrews' well-drilled Victoria High Totems finally snapped their Alberni jinx in the championships by squeezing out a 38-37 victory in a thrill-packed final before an overflowing crowd at the new Courtenay High School gym. Totems were beaten in the final by Alberni the first three years but downed Esquimalt in the final last year. Team members are, left to right, coach Porky Andrews, Bud Rutherford, Brian Wooldridge, Jim Leask, Waldo Skillings, Ed Kowalyk, Den Perry, Tom English, Bob Tomlinson, Bill Abbott, Doug Jones, Terry Lore and Ken McCullough. Leask and Kowalyk are holding the Colonist Cup. —(Photos by Richard A. Thomson)

Babe Ruth Ball Loop To Be Set Up Here

Formation of a Babe Ruth Baseball League in Victoria was announced last night.

Started in the United States and quickly spreading into Canada, Babe Ruth baseball is for youngsters 13, 14, and 15 years old and is a continuation of the Little League baseball program.

Little League baseball takes in youngsters up to 12 years of age. There is also Pony baseball, for the 13 and 14-year-olds and a Pony League is already in its formative stage here. Babe Ruth baseball takes in the extra 15-year-old age bracket.

As there are no boundary limitations, Babe Ruth baseball is offered to all of Victoria and district.

Colin Kilburn, who made the announcement of the new league, stated that the Victoria and District Amateur Baseball Association had promised its full support and co-operation in the organization and development of Babe Ruth baseball. Several members of the Victoria Cougars, including Andy Hebenton, Doug Anderson and Kilburn, have signified their intention of helping in any capacity in organization and operation.

A regular league schedule will be drawn up with games to commence on or about May 1 and continue through to the first week in July. Following the league schedule, an all-star team will be selected to represent this area in the regional playoffs, scheduled for Capilano Stadium in Vancouver.

Teams from Vancouver Island, the B.C. Mainland and the states of Washington, Wyoming, Oregon and Montana will compete in the regional playdowns. The winner will continue on to the world championships, in a U.S. city yet to be selected.

MEETING THURSDAY

An organizational meeting will be held at the Eagles Home, 751 View Street, at 8 p.m. Thursday and anyone interested in helping out, whether as coach, manager, umpire, score keeper or other official capacity, is invited to attend.

Further information, meanwhile may be obtained from either Jack Henderson (3-8824), Roger Emery (2-9719) or Vic Booth (7-1527).

Hockey Scores

B.C. SENIOR
Kimberley (WIHL) 4 Vernon (OSHL) 2 (Vernon leads best-of-seven final, 3-1)

WESTERN JUNIOR
Regina 3 Lethbridge 5 (First game of best-of-seven final)

ATLANTIC SENIOR
Moncton 4, Charlottetown 2 (Moncton wins best-of-seven final 4-1)

N. ONTARIO SENIOR
Sault Ste Marie (Ont) 1 North Bay 3 (Best-of-seven final tied 3-3 Southern Section)
Abitibi 4 Timmins-Schumacher 3 (Abitibi leads best-of-seven final 3-2 Northern Section)

MANITOBA JUNIOR
Winnipeg Barons 3 Winnipeg Monarchs 11 (Monarchs lead best-of-seven final 3-0)

PACIFIC COAST BANTAM
Victoria 1 New Westminster 4

B.C. JUVENILE
Victoria 4, Trail 4 (First game of two-game, total-goals semi)

SUNDAY

AMERICAN LEAGUE
Providence 3, Buffalo 2
Springfield 7, Cleveland 2

QUEBEC LEAGUE
Shawinigan 3, Montreal Royals 2
Chicoutimi 6, Quebec 3

QUEBEC JUNIOR
Montreal 5, Quebec 6
(Quebec leads round-robin semi-final with eight points)

ONTARIO JUNIOR "A"
St. Catharines 5, St. Michael's 5
(St. Catharines leads best-of-seven semi-final 3-0, one game tied)

INTERNATIONAL LEAGUE
Toledo 6, Troy 3
Cincinnati 7, Johnstown 3

ONTARIO SENIOR "A"
Stratford 3, Windsor 4
(Windsor wins best-of-seven semi-final 1-2)

THUNDER BAY JUNIOR
Port Arthur West Ends 1, Fort William Canadiens 4

Eagles To Work Out

Eagles' Division III soccer team will train at Beacon Hill Park at 7 p.m. today.

When to Fish or Hunt
SOLUNAR TABLES
by John Alden Knight

According to the Solunar Tables calculated for this area, the best times for fishing and hunting for today and tomorrow will be as follows today tomorrow and Tuesday will be as follows

TODAY

A.M. Minor	A.M. Major	P.M. Minor	P.M. Major
5.25	11.35	6.40	11.55

TOMORROW

A.M. Minor	A.M. Major	P.M. Minor	P.M. Major
6.13		6.30	12.20

Major solunar periods, lasting 1½ to 2 hours, black type. Minor periods, shorter in duration, light type.

New Football Fumble-Proof

ATLANTIC CITY, N.J. (UP)—The coaches' dream came true yesterday.

A fumble-proof football was placed on display at the 8th annual national football clinic.

The football, devised by Gordon Hollywood of the Wilson Sporting Goods firm, has a handle.

City Juveniles Tie with Trail In First Game

Victoria juvenile all-stars held Trail to a 4-4 tie in the first game of a two-game, total-goal British Columbia juvenile hockey semi-final series at Trail last night.

Second game of the series will be played at Trail tonight.

Meanwhile, Victoria bantams dropped a 4-1 decision to New Westminster in the first game of a two-game, total-goal series for the Coast championship. The city team held New Westminster to a 1-1 tie at the end of two periods but tired badly in the final frame.

Second game will be played at New Westminster today.

Girls Spark 'Y' Swimmers

Despite outstanding efforts by Sally Holland and Jacie Wheaton, Archie McKinnon's YMCA swimming team suffered a 182-88 defeat at the hands of the powerful Vancouver Y Torpedoes in an inter-city gala at Vancouver Saturday.

Miss Holland swam to victories in the girls' 13-and-under freestyle and backstroke events and also was a member of two winning relay teams. Miss Wheaton chalked up a victory in the 13-and-under backstroke and was on two winning relay teams.

The Victoria squad took eight firsts, 17 seconds, 20 thirds and 16 fourths in the meet.

FAN FARE

By Walt Ditzen

B.C. Wins First Game In Dominion Bonspiel

HOW THEY STAND

	W	L
Saskatchewan	2	0
Manitoba	2	0
Northern Ontario	2	0
Ontario	2	0
British Columbia	1	0
Nova Scotia	1	1
Newfoundland	0	1
Alberta	0	2
Quebec	0	2
[illegible]	[illegible]	[illegible]

Today's draws: 9.30 a.m.—Ontario vs B.C., North Ontario vs New Brunswick, Saskatchewan vs Quebec, Prince Edward Island vs Newfoundland, Alberta vs Manitoba, Nova Scotia bye. 2.30 p.m.—Quebec vs Newfoundland, Alberta vs Northern Ontario, B.C. vs Manitoba, Ontario vs Nova Scotia, Saskatchewan vs New Brunswick, P.E.I. bye.

(From CP and BUP Reports)

REGINA—A thaw followed by rain, the biggest opening crowd and the longest game in the history of the 26-year-old event, some high-scoring and one-sided games, and a thrilling but losing battle by New Brunswick in the first draw, featured the opening day's play in the annual Macdonald's Brier competition for the Canadian curling championship on Monday.

FAVORITES LOOK GOOD

And, after the two draws had been completed, there was no reason to believe that the pre-bonspiel favorites—Saskatchewan's entry of the Campbell brothers and B.C.'s Reg Stone—didn't deserve their rating.

The Campbells looked almost unbeatable as they clobbered Newfoundland in the first draw, 20-3, and followed up by besting Prince Edward Island, 11-7. Reg Stone's Trail rink drew a bye in the first draw but looked sharp in handing Nova Scotia a 19-3 pasting in the second draw.

But there were indications that the Manitoba, Northern Ontario and Ontario entries would be also tough to beat. All three rinks won their first two games with five of the 11 rinks unbeaten after the final day's play.

It was a different story, however, for defending-champion Alberta, represented this year by the Hugh Brown rink of three farmers and a television salesman from Claresholm. Brown was upset, 10-6, by Nova Scotia in the first draw and lost to Andy Grant's Ontario hopes, 13-5, in the second draw. He now must win his remaining eight games to retain any chance to succeed Matt Baldwin.

FIGHTING RALLY

Most interesting game of the day, and the record-breaker, was the 14-12 decision scored by Ontario over New Brunswick in the first draw.

Ontario's foursome rolled to a 9-0 lead in the first six ends and appeared to be a shoo-in when Edgar St. Pierre and his Moncton mates started to fight back.

St. Pierre counted four on the seventh end, one on the eighth, one on the ninth and three on the 10th to tie it at 9-9. Andy Grant's Toronto Granite Club rink then apparently ended it by counting three on the 11th but St. Pierre still wasn't through. Counting two when he came up for his rock on the 12th end, he squeezed by two rows of guards and raised in one of his rocks for a third counter. He barely missed getting through for the winner on his last rock but had forced an extra end.

Neither rink could score on the 13th as rocks piled in front of the house made it impossible to get one in. But Grant guarded two rocks well on the 14th end and St. Pierre couldn't get through.

It was the first time in Brier play that a game had gone more than 13 ends.

St. Pierre blew an early lead in his second game and lost to [illegible] entry, 17-9, when a five-ender in the eighth end was followed by a three-ender to turn the tide. Forsythe breezed by Quebec, 11-6, in his first game.

TWO SIX-ENDERS

Campbell's rink scored two six-enders, one in each game. The first one gave the Avonlea brothers a 11-0 lead after four ends to the rout of Newfoundland. The second six-ender, however, was badly needed. The Saskatchewan rink took an early lead, 5-2, against Dr. Wendell MacDonald's fighting four from Charlottetown but lost it as Prince Edward Island counted once in each of the eighth, ninth and 10th ends to tie at 5-5. But, with an upset in the making, the Campbells counted six on the 11th end.

Stone had no trouble at all with Gerry Glintz' Truro rink. The B.C. rink counted in the first eight ends to run up a 12-0 lead, conceded two on the ninth, then got four in the 10th and three in the 11th.

Scoring was high throughout with an average of more than 20 points for the 10 games played. In addition to the six-enders and the five-ender, there were five four-enders and three-enders were common with 16.

The number of undefeated rinks is certain to be cut by at least one in today's two draws, [illegible] crucial game in the morning. Stone's chances probably rest on how he makes out today as he has to play Manitoba in the next draw.

Regina was en fete for the event, first ever staged here. The temperature rose to 40 above and rain fell in the afternoon. Thousands lined the parade route and more than 3,000 showed up at Regina Stadium for the opening draw.

Results follow:

FIRST DRAW

Newfoundland	000 010 100 100—	3
Saskatchewan	111 604 021 311—	20
New Brunswick	000 000 411 302 22—	12
Ontario	211 121 000 032 32—	14
Nova Scotia	320 100 102 330—	10
Alberta	102 001 000 101—	6
Manitoba	102 002 030 130—	11
Quebec	010 110 101 011—	6
N. Ontario	001 110 302 122—	12
P.E.I.	000 001 030 000—	3

SECOND DRAW

B.C.	121 111 230 110—	19
Nova Scotia	003 000 002 001—	3
N. Ontario	210 201 042 210—	16
Quebec	001 010 300 002—	6
New Brunswick	040 130 100 000—	9
Manitoba	102 003 063 111—	17
Saskatchewan	101 011 100 060—	11
P.E.I.	013 100 011 102—	7
Alberta	030 000 001 001—	5
Ontario	101 222 212 210—	13

C&C Square Series, Whip Clippers, 5-1

C & C Taxi, hammering in three goals in the final period, squared the best-of-seven Vancouver Island Hockey League playoff championship at two games apiece at Memorial Arena last night by trimming Nanaimo Clippers, 5-1, in a bruising battle.

It was the second straight victory of the Taximen, who dropped the first two games but surged back into the picture Saturday night with a 7-4 triumph for their first victory of the season at Nanaimo. Fifth game will be played at the up-Island town Saturday night Saturday night with the teams returning to Memorial Arena for the sixth game Monday.

A crowd of 1,212 fans watched a wide-open tussle last night with the teams tied at 1-1 at the end of the first period and the winners taking a 2-1 lead into the final period, which threatened to get out of hand several times.

The clubs, which have showed little respect for each other at any time this season, battled fiercely throughout and tempers flared in the third period, when referees Ross Valliere and John Smith handed out five of the 10 penalties.

REFEREE HIT

Several personal tiffs broke out, but the most serious outbreak of the night came when Mel Gordeau, Nanaimo's top scorer during regular season play, flicked Don Ashbee's stick halfway across the arena. Smith handed the Nanaimo player a two-minute penalty but Gordeau crashed the referee in front of the timekeepers' bench and was given a game misconduct.

There was little to choose between the clubs in a wide-open first period featuring some sparkling end-to-end rushes but the Taximen, weathering a 10-minute storm by the Clippers in the second frame, gradually gained control and had all the best of it in the final frame.

HARD TO CRACK

Aiding the C & C cause was a sound defense led by veteran Bernie Strongman, and a brilliant display in goal by George Hall. At the other end, Clippers had Spanky Hodgson back in the nets and the scrappy little goalie, who fractured a cheek-bone early in the season and was seeing his first action since then, turned in a sparkling effort.

Toby Brown, who played a strong game on the attack for the winners, set up Al Arnold with Taxi's first goal but Lawrence Plensky tied the count on a neat three-way play with brother Denny and Bill Sutherland.

Taximen took over from there with Del Brown, who assisted on the final three goals, putting the winners ahead to stay. Nanaimo launched a counter-attack in the second period and Hall made several brilliant saves until his team gained control and outplayed the visitors the rest of the way.

Ron Bremner made it 3-1 at 4.53 of the third period and Ashbee added the final two markers, both of them coming with Nanaimo playing a man short.

SUMMARY

First period: 1, C & C Taxi, Arnold (T. Brown) 2.15. 2, Nanaimo, L. Plensky (Sutherland, D. Plensky) 6.00. Penalties: Ashbee 13.03.

Second period: 3, C & C Taxi, D. Brown 2.56. Penalties: Elliot 11.26, L. Plensky 11.00, Semp 13.00, Ashbee 16.20.

Third period: 4, C & C Taxi, Bremner (Bees, D. Brown) 4.53. 5, C & C Taxi, Ashbee (Strongman, D. Brown) 8.07. 6, C & C Taxi, Ashbee (D. Brown) 17.15. Penalties: Smith 7.26, Elliot 14.13, Gordeau (minor and game misconduct) 17.14, Beens 18.13.

Normal School Still Unbeaten

Normal School maintained its undefeated streak in the inter-collegiate junior basketball league Saturday night by downing Victoria College Vikings, 39-25, at the Oak Bay Junior High gym.

In other games, Normal School II downed Pedagogues, 37-29, and Normal School women whipped Victoria College, 53-30.

Three Basketball Teams Gain B.C. Playoff Berths

High schools on Vancouver Island returned to normal yesterday following the completion Saturday night at Courtenay of what was probably the most successful Island high school basketball championship tourney in the five-year history of the event.

Victoria High Totems, who won their second straight championship, Alberni High Chieftains and Esquimalt Dockers all gained berths in the provincial tournament which will be held in Vancouver later this month. Victoria High and Alberni both had clinched berths Friday night but the Dockers gained a third-place finish Saturday on the strength of a thrilling 48-46 victory over host Courtenay.

Two records were established during the two-day tourney, both of them set by Cumberland. The fourth-place team sank 25 foul shots against Ladysmith Friday night to break the old record of 20 held by Cumberland.

Cumberland also set a new mark for most number of free shots in the tournament, scoring 62 in its three games to crack the old record of 43 set by Esquimalt last year.

TV Fixtures Tonight

8.30 p.m.—Hollywood Wrestling KTVW
8.30 p.m.—Boxing KVOS TV
11 p.m.—Penticton Vs vs United States CBUT

Duncan Forward Tallies Four Goals in 39 Seconds

Lou Schreenan of Duncan must have set some kind of a hockey record at Nanaimo Sunday night in the opening game of the Vancouver Island Suburban League semi-final series between Courtenay and Tri-City Merchants.

Playing for Tri-City, a team sponsored by merchants of Duncan, Chemainus and Ladysmith, Schreenan scored four goals in 39 seconds of the third period as his team dropped a 7-5 decision to league champion Courtenay.

FROM FACE-OFF

The Duncan forward, who opened the scoring for the losers and accounted for all of their goals, started his amazing outburst at 19.11 of the third period with the Merchants trailing 7-1. Schreenan took the puck from the face-off four times and blasted four shots past a harassed Courtenay goal-keeper, winding up the scoring at 19.50.

Cochrane paced the Courtenay attack with two goals while Currie, Middleton, Hoggstand, Nelson and Moore each scored once.

In the opening game of the other semi-final series, Lake Cowichan Bruins battled to a 1-1 tie with Port Alberni.

Semi-final series will be a best-of-three affair with the winners meeting for the Colonist Cup in a best-of-five final.

Santee Allowed To Report Late

NEW YORK (AP)—Wes Santee has been granted permission to report late to the U.S. track team in the Pan-American Games at Mexico City.

HOCKEY
AT MEMORIAL ARENA
WED., MARCH 9
8.30 p.m.
COUGARS vs. SASKATOON
Tickets on Sale at
CENTRAL TICKET BUREAU
817 Fort Street Phone 2-2322
ALL SEATS RESERVED
$1.00 - $1.25 - $1.50 - $2.00
Children Under 15, 60c, 75c, $1

World-Champion Vs Resting After Big Victory, Celebration

FINAL STANDINGS

	W	L	T	F	A	Pts
Canada	8	0	0	66	6	16
Russia	7	1	0	50	11	14
Czecho	5	2	1	63	22	11
United States	4	2	2	33	29	10
Sweden	3	4	1	40	16	7
Germany	2	6	0	28	53	4
Poland	2	6	0	19	59	4
Switzerland	1	7	0	6	53	2
Finland	1	7	0	16	72	2

Sunday's results: Canada 5 Russia 0; Germany 8 Switzerland 2; Czechoslovakia 10 Finland 2; Sweden 8 Poland 0.

(From CP and Reuters Reports)

DUSSELDORF, Germany — [illegible] world champion Penticton Vs took things easy Monday, relishing their first really carefree moments

VANCOUVER (CP) — Erwin Swangard, sports editor of The Vancouver Sun, says in a dispatch from Dusseldorf that Grant and Bill Warwick announced their retirement from hockey after Penticton Vs defeated Russia Sunday.

Now they will devote their time to their restaurant in Penticton, he says.

Grant will probably continue as Vs' coach, says Swangard, and younger brother Dickie will carry on with the team.

since they came to Europe February 17 in search of the world hockey title.

Most of the players just rested. In the roistering aftermath of Sunday's 5-0 victory over Russia in the deciding game of the nine-country tournament, some players didn't get much sleep and were pretty tired.

Most of the players were so keyed up for Sunday's game that it may be days before they really "unwind."

ALL BROKEN-UP

Russian reaction was pointed out in a report from Krefeld, site of the final, which said Eugeny Babich, key Russian player, was so crestfallen in defeat he broke four hockey sticks in his hotel room and threw his skates out the hotel window.

The loss was the first for the Russians in the two years they have participated in the tournament as Canada, which sent a stronger team to the championships this year, avenged the setback at the hands of the Russians a year ago.

[illegible] there is a strong feeling among the players and Canadian fans in Germany that Canada should never again take part in the tournament under its present setup.

Baldy George, president of the Canadian Amateur Hockey Association, commented that Sunday's game was "played as hockey should be played." He implied that he hoped European teams would see fit to copy Canadian style.

One suggestion from the Vs was that in future Canada should let Europe pick its own champion and then send the team to North America to play a series.

A sellout crowd of 11,000, including more than 1,500 Canadian soldiers and their wives and friends, packed the Krefeld rink and watched Penticton outplay the Russians in every department.

After the first period there was no doubt who would win. The only question was by how much. Mike Shabaga and Bill Warwick, both veterans of many playoff games, were the big men in the clutch with two goals apiece. Captain George McAvoy scored the fifth goal to climax the one-sided battle.

The victory was far easier than even the optimistic Canadians had expected. The Russians unimaginatively tried only one attack pattern and when that failed they could not readjust.

Canada slowed down the Russian forwards with some bruising checks, picking up six penalties to one by Russia. In the final two minutes, the Vs were two men short but had little trouble in holding off the disorganized Soviet squad.

The Canadian strategy was so ironclad that the leading [illegible] never got a shot on goal. One of the most downhearted players was Nikolai Puchkov, the regular Soviet netminder. He was pulled out shortly after Penticton scored its last two goals in the first three minutes of the third period and skated dejectedly to the Russian player bench.

When the referee blew the final whistle, spectators poured onto the ice and hugged the Canadians. Even the German fans, who had booed the Canadians during the tournament for "rough play," took up the chant of the Canadian supporters, "Go Vs Go!"

DEJECTED TEAM

While McAvoy accepted the cup from J. F. Ahearne, president of the International Ice Hockey Federation, the Russians stood silent and tight-lipped, a beaten and dejected team.

The Russians had seemed nervous and exhausted in the closing minutes of the game, although conditioning had been expected to be their strong point.

It was a sweet success for the Canadians, who went into the game knowing that a defeat would stain almost beyond redemption the fabulous record they had set up since the Penticton success story started four years ago. Nothing less than a victory this year would have appeased those who regard Canada as the cradle of hockey.

SUMMARY

Canada—Goal McLelland; defense McAvoy, Tarala, Taggart, Conway; forwards R. Warwick, W. Warwick, MacDonald, Kilburn, Fairburn, Shabaga, McIntyre, Middleton.

Russia—Goal Puchkov; defense Kuchevsky, Sologubov, Orregubov, Ukolov; forwards Babich, Shuvalov, Bobrov, Ku[illegible], [illegible], Chistov, Guryshev, Hyshkov, Kr[illegible].

Referees: Kurt Hauser and H. Mueller, both Switzerland.

First period: 1, Canada, Shabaga (Fairburn, Middleton) 4:11. Penalty: McAvoy 6:13.

Second period: 2, Canada, W. Warwick 7:16; 3, Canada, Shabaga (Middleton, Fairburn) 11:23. Penalties: Conway 7:10, McAvoy 8:10, Sologubov 18:53.

Third period: 4, Canada, W. Warwick (Tarala, McDonald) :33; 5, Canada, McAvoy (McIntyre) 2:22. Penalties: Tarala 0:14, M[illegible] 10:03, Conway 16:20.

Cathedral Gets News

VANCOUVER (CP)—Penticton Vs' triumph over Russia even invaded the quiet of Christ Church Cathedral Communion service here Sunday morning.

When announcement time came, Dean Northcote Burke said he had two important notices.

One was that Bishop H. H. [illegible] take Lenten services later this week.

"The second important thing," said the beaming dean, "is that Penticton Vs beat Russia 5-0.

"I thought if you hadn't heard, you'd want to know."

Boxla Royals Bid for Stars

NEW WESTMINSTER (BUP)—New Westminster Royals of the Inter-City Lacrosse League plan to import a playing coach and a top goal-tender for the coming season.

The Royals are reported trying to get Harry Wipper of the Peterboro, Ont., Trailermen as coach. Trailermen won the Canadian title four times.

Club secretary Carl Elander said, "We have strings out for two men, but refused to divulge their identity.

Pat Lesser Wins

ORMOND BEACH, Fla. (UP)—Smiling Pat Lesser of Seattle defeated Mary Ann Downey of Baltimore 3 and 2, Saturday to win her second straight title in the South Atlantic Women's Amateur Golf Tournament.

Victory for Canada Joyously Received

(From CP, UP and Reuters Reports)

Canada's Penticton Vs hockey team was lauded in the German press Monday and showered with congratulatory messages from all parts of the free world for its victory over Russia in the world hockey championships.

Hundreds of telegrams from Canada poured in at the Canadians' hotel in Dusseldorf, including one from Prime Minister Louis St. Laurent, one from Progressive Conservative leader George Drew and a cable from Governor-General Massey.

News of the victory brought an almost holiday mood to Parliament Hill in Ottawa, where the house sitting was interrupted for three cheers for the Penticton team.

Meanwhile, West German newspapers hailed the Canadians' win over Russia as a true criterion of the Pentictons' superiority.

The Frankfurter Neue Press said a "Canadian tornado swept the Russians from the ice." It said the Russians played "text book hockey" but were unable to match the fast-moving improvised Canadian attacks.

The Frankfurter Allgemeine Zeitung said the Russians were given an ice-hockey lesson by the country which originated the sport.

Communist newspapers had almost no excuses for the Russians and credited the "hard body play" of the Canadians for the win. But they also criticized the Russians for being too slow to take advantage of their chances.

George Ragulsky, vice-chairman of the Russian All Union Sports Committee, said: "We are very sure the better team won. But we still are not afraid of any team that plays our kind of hockey. Canadian hockey is too rough . . . it is a game of man-to-man and not really the kind of team game it is to us."

Team captain Vzevlod Babrov said: "You could not win against such a team. They are different from us, too hard and let's admit it, awfully good. They deserved the victory."

Moscow radio brought the play-by-play description behind the Iron Curtain and described the game as [illegible] played, with a few rough episodes in it."

Penticton playing coach Grant Warwick said it was strictly a case of outsmarting the Russians. "We played strategy all the time," he said.

"We worried and worried and worried," said Jim Fairburn, "but by gosh we've done it and I'm still too excited to relax."

The Vs are assured of a tremendous welcome when they return to Penticton March 16 or 17. The quiet of the little Okanagan Valley town was shattered Sunday when an estimated 6,000 persons, more than half the population, rushed from their homes for a spontaneous celebration after the news of the victory was flashed.

A procession of cars stretched for more than 11 miles as drivers tooted and honked their way from the city to the Skaha lakeshore and back.

The Vs, named for three varieties of peaches—Valient, Veteran and Vedette—will be given a homecoming dwarfing anything the town has ever seen.

NERVOUS STOMACH?

If worries, nervous tension and hurried meals cause over-acidity—take a *Digestif Rennie Tablet* after eating. Pleasant-tasting Rennies dissolve in the mouth—act quickly to relieve heartburn, flatulence and acid indigestion. Carry a few individually wrapped Rennies with you.

REACH FOR A RENNIE

Bill Warwick Tops Penticton Scorers

KREFELD, Germany (CP)—Bill Warwick, the rugged winger of Penticton Vs, led the team in goals and total points in the world hockey tournament, unofficial statistics compiled by The Canadian Press showed Sunday.

However, Vlastimil Bubnik of Czechoslovakia won individual scoring honors with 16 goals in eight games, more than half of them in week-end games when the Czechs swamped Poland 17-2 [illegible].

Bill Warwick had 14 goals and Vladimir Zabrodsky of the Czechs was third with 13.

Ivan McLelland was by far the outstanding goalie, chalking up four shutouts in Canada's eight games and finishing with a remarkable goals-against average of .75.

Canada scorers:

	G	A	Pts	PIM
W. Warwick	14	8	22	12
G. Warwick	6	11	17	5
McIntyre	5	8	17	4
MacDonald	6	6	12	2
Kilburn	6	6	12	0
Shabaga	7	3	10	0
Fairburn	7	0	8	2
R. Warwick	0	5	5	4
Tarala	0	0	8	2
Middleton	1	1	2	4
McAvoy	3	5	9	14
Be[illegible]	1	1	2	2
Rathgate	1	1	2	0
Conway	0	1	1	27
Taggart	1	0	1	0

SAVE! BUY YOUR NEXT CAR AT
Integrity — Experience
Wilson Motors Ltd.
Leadership — Service
Victoria's Busiest Dealer

MADE IN CANADA
PAL HOLLOW GROUND
SEE AND FEEL THE DIFFERENCE IN PAL HOLLOW GROUND
Pal Blades look sharper . . . they are sharper!
20 for 49¢ in dispenser with used blade vault

O.C. Soccer Standings

Up to and including games of Saturday, March 5, 1955.

ENGLISH LEAGUE

First Division

	G	W	L	D	F	A	Pts
Wolverhampton W	31	15	7	8	74	52	40
Sunderland	32	11	8	10	50	42	38
Portsmouth	30	14	8	8	58	40	38
Charlton Athletic	30	16	10	5	84	47	35
Chelsea	31	12	8	8	63	48	35
Manchester City	31	14	10	7	60	53	35
Manchester United	[illegible]	15	11	5	62	58	33
Everton	30	13	8	8	48	44	34
Burnley	[illegible]	12	12	8	40	41	32
Preston North End	30	13	12	5	67	43	31
Aston Villa	30	12	11	6	48	60	30
Bolton Wanderers	29	10	10	9	47	48	29
Tottenham Hotspur	30	11	12	[illegible]	58	58	29
Cardiff City	29	11	[illegible]	[illegible]	1	58	28
Huddersfield	30	10	11	8	50	58	28
Sheffield United	30	11	14	1	48	61	28
Newcastle United	[illegible]	1	14	4	65	65	28
Arsenal	[illegible]	10	11	8	[illegible]	53	28
West Brom Albion	29	10	12	[illegible]	50	66	27
Blackpool	32	8	16	[illegible]	44	57	25
Leicester City	30	8	13	8	31	70	21
Sheffield Wed	32	4	21	7	47	83	15

Second Division

	G	W	L	D	F	A	Pts
Blackburn Rovers	32	18	10	3	80	61	41
Luton Town	30	17	8	5	65	30	39
Leeds United	32	16	11	5	50	47	37
Stoke City	29	14	7	8	47	32	36
Rotherham United	30	16	11	3	65	53	35
Birmingham	30	14	8	6	57	29	34
West Ham United	30	13	8	8	58	54	34
Notts County	30	13	11	6	54	63	32
Fulham	30	13	10	6	62	58	32
Middlesbrough	31	14	[illegible]	4	54	60	32
Bristol Rovers	30	13	12	5	61	57	31
Swansea Town	30	12	11	7	61	60	31
Liverpool	31	13	12	6	65	64	31
Bury	30	11	11	8	50	55	30
Doncaster Rovers	30	12	14	4	[illegible]	60	28
Lincoln City	30	8	[illegible]	6	57	[illegible]	26
Hull City	30	8	[illegible]	8	32	43	26
Nottm Forest	29	10	14	5	34	44	25
Port Vale	30	7	[illegible]	10	30	54	24
Plymouth Argyle	32	8	17	7	48	[illegible]	[illegible]
Derby County	32	8	18	6	46	[illegible]	20
Ipswich Town	30	8	21	3	43	70	13

Third Division (Southern Section)

	G	W	L	D	F	A	Pts
Bristol City	34	21	6	7	[illegible]	40	49
Leyton Orient	32	21	5	6	57	28	48
Southampton	34	18	7	9	58	38	45
Millwall	33	18	9	6	49	36	42
Brighton	33	18	9	6	67	51	42
Norwich City	33	14	12	7	48	40	35
Queen's Park R.	33	[illegible]	10	11	53	47	33
Bournemouth	33	[illegible]	8	11	46	45	35
Watford	[illegible]	13	10	10	48	41	33
Coventry City	33	13	13	7	48	48	33
Torquay United	32	13	11	8	58	62	[illegible]
Northampton	33	13	13	8	52	48	32
Southend United	33	11	12	8	60	60	31
Brentford	31	12	13	8	40	45	30
Exeter City	33	8	[illegible]	1	21	44	29
Aldershot	32	11	10	8	48	50	28
Shrewsbury	31	10	15	8	45	64	28
Reading	32	8	14	8	40	55	27
Swindon Town	31	8	13	10	34	41	26
Brentford	33	8	11	10	58	67	26
Colchester United	32	8	18	6	35	55	25
Crystal Palace	33	8	10	12	35	62	26
Newport County	31	4	[illegible]	11	38	51	23
Walsall	[illegible]	[illegible]	[illegible]	8	48	63	18

Third Division (Northern Section)

	G	W	L	D	F	A	Pts
Accrington Stanley	34	20	6	8	77	47	48
Barnsley United	32	17	6	7	55	38	41
Bradford	[illegible]	8	10	4	57	38	40
Hartlepools	30	17	8	5	42	28	39
York City	31	13	8	7	83	43	37
Stockport County	34	10	13	7	60	40	37
Gateshead	30	14	8	8	45	40	36
Workington	33	13	13	8	61	41	38
Chesterfield	31	15	11	8	62	50	26
Oldham Athletic	33	13	11	8	47	44	34
Rochdale	31	11	10	10	48	45	32
Mansfield Town	33	13	14	6	18	56	32
Darlington	31	11	11	9	44	47	31
[illegible]	30	10	10	10	38	35	30
[illegible]	31	11	13	7	40	48	36
[illegible] Town	31	10	14	7	38	47	27
[illegible]	31	11	18	4	60	61	34
[illegible] Town	31	8	14	8	43	46	36
[illegible]	33	5	[illegible]	8	47	57	25
[illegible]	33	11	10	3	31	59	28
[illegible]	30	8	[illegible]	8	28	37	24
[illegible] Rovers	31	8	[illegible]	8	38	51	24
Wrexham	32	8	17	7	43	60	23
[illegible]	31	10	18	3	45	66	23

SCOTTISH LEAGUE

"A" Division

	G	W	L	D	F	A	Pts
Aberdeen	23	18	3	1	58	18	36
[illegible]	22	13	2	7	61	20	33
Rangers	22	13	8	3	54	28	29
Clyde	23	10	8	8	63	30	28
St. Mirren	23	11	8	8	47	38	28
Hearts	19	12	4	2	67	30	27
Hibernian	21	11	8	1	44	41	23
Partick Thistle	23	8	8	8	41	51	23
Falkirk	21	8	8	5	35	13	21
[illegible]	22	10	11	1	34	38	21
Kilmarnock	23	8	12	4	31	49	18
Queen of the South	23	[illegible]	14	3	30	51	18
Motherwell	20	8	11	3	30	42	15
Raith Rovers	22	8	14	2	37	47	14
East Fife	20	4	13	1	24	58	11
Stirling Albion	22	1	18	3	2[illegible]	63	4

"B" Division

	G	W	L	D	F	A	Pts
Airdrieonians	21	14	8	[illegible]	81	48	35
Dunfermline	[illegible]	14	8	[illegible]	[illegible]	38	30
Hamilton Acad	21	12	8	3	[illegible]	18	27
Third Lanark	[illegible]	10	8	4	[illegible]	18	24
St. Johnstone	[illegible]	11	10	[illegible]	48	18	24
[illegible]	21	8	7	[illegible]	53	17	23
Queen's Park	18	11	5	[illegible]	43	17	[illegible]
Morton	22	8	8	6	47	53	22
Forfar Athletic	21	8	8	[illegible]	48	57	21
Ayr United	20	8	8	[illegible]	41	46	20
Arbroath	21	6	10	7	41	55	19
Albion Rovers	19	1	[illegible]	10	16	48	16
[illegible] City	22	7	14	1	45	70	15
Alloa	22	5	[illegible]	4	41	63	14
[illegible] United	22	5	13	4	35	50	14
[illegible]	21	5	14	3	41	50	12

Minor Soccer

Lower Island Junior and Juvenile Football Association schedule for this week end.

SATURDAY

1 p.m.: Lower Island knockout final, Division V, Eagles vs. [illegible], Henderson Park; Division IV, Eagles vs. Canadian Scottish, Beacon Hill Park; Division III, Canadian Scottish vs. Eagles, Lansdowne Park.

SUNDAY

1 p.m.: Lower Island knockout final, Division II, Army, Navy and Air Force Vets vs. Eagles, Windsor Park.

3 p.m.: Lower Island knockout final, Division I, Eagles vs. Mic Macs, Windsor Park.

FAST RELIEF FROM DISCOMFORT OF COLDS
When you have a cold you want relief from the pain and discomfort and you want it fast . . . That's Aspirin! A tablet starts disintegrating almost the instant you take it—starts to relieve that pain almost instantly!
Always Ask For ASPIRIN
A PRODUCT OF BAYER

Need an extra room?
Build it yourself!

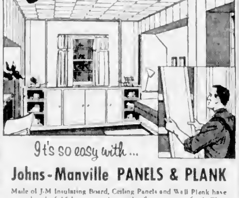

It's so easy with . . .
Johns-Manville PANELS & PLANK
Made of J-M Insulating Board, Ceiling Panels and Wall Plank have a tough, colorful Glazecoat surface with a flame-resistant finish. They can be applied right over old cracked surfaces and the new Lightning Joint will hide all nails or staples. For free, colorful idea booklet containing all information on J-M Panels and Plank, write Canadian Johns-Manville, Dept. N-510, 156 McPhillips St., Winnipeg, Man.
JM FLAME-RESISTANT FINISH AT NO EXTRA COST
JOHNS-MANVILLE BUILDING MATERIALS

Sidney Lumber Limited — 2333 Government St. 2-5187
Drysdale Sash and Door Limited — 1720 Cook Street 4-4111
Crowe, Connason Co. Limited — 2324 Government St. 3-7141
Parker, Johnston Limited — 1311 Broad Street 2-9181
Victoria Retail Lumber Yard Limited — 1901 Government St. 2-2130
It Pays To Buy Nationally Advertised Products

FREE delivery
bottled BEER
Phone 4-4179
25c PER DOZEN PAID FOR EMPTIES. PLEASE HAVE THEM READY WHEN THE DRIVER CALLS.
This advertisement is not published or displayed by the Liquor Control Board or by the Government of British Columbia.

new
ESSO EXTRA
GASOLINE
stops cold weather stalling
Ice in the carburetor has been proven to be a major cause of stalling. New Esso Extra combats the formation of ice anywhere in your car's fuel system. So, when you stall, don't blame it on a cold engine or carburetor adjustment until you've tried New Esso Extra.
As gasoline vaporizes in the carburetor, it has a refrigerating effect. Condensation from the intake air freezes. Ice crystals stop the fuel supply . . . and your car stalls. Avoid this with New Esso Extra.
IMPERIAL ESSO DEALER
ALWAYS LOOK TO IMPERIAL FOR THE BEST

Milnes Landing Thespians Rated Excellent

Cast of "The Happy Man," Milne's Landing School entry in current Victoria school drama festival, is shown above with adjudicator Peter Mannering. From left, Sheila Gallant, Joseph Jackman, Ronald Fedosenko, Otto Van Ek, Mr. Mannering, Jeannie Dunlop, Lydia Shepherd, Eloise Nixon. "The Happy Man" was staged yesterday in Quadra Elementary School and performance of the cast was rated excellent.

IWA Sets 1955 Demands

Loggers Ask 10-Cent-an-Hour Raise; Would Cost Industry $26,000 a Day

More than 32,000 B.C. coast loggers will demand a 10-cent-an-hour boost in pay when they start wage negotiations next Tuesday.

Such a set would add approximately $26,000 a day to the ... and would establish a basic rate of $1.39 an hour.

The wage increase is one of 10 demands for direct and indirect benefits by the International Woodworkers of America (CIO-CCL), who last year asked and received only new fringe benefits.

NOT RECEIVED

George Billings, of Forest Industrial Relations Ltd., negotiator for about 165 lumber firms, said yesterday he hadn't received the new demands.

He said comment as to the cost factors in industry might be known late this week.

IWA officials declined comment.

The demands were set in a special wages and contract conference during the week end at Vancouver.

ASK UNION SHOP

Demands by the IWA include a full union shop, three paid statutory holidays in addition to the present six; pay for a bush worker from the time he leaves his camp until he returns to it; fare allowance for traveling; a guaranteed daily rate of $25 for fallers and buckers; $20 for shingle sawyers and $16 for shingle packers; revision of category rates in the plywood, shingle and other subsections of the industry.

An industry wide joint medical ...

Of the more than 32,000 union members, nearly 11,000 work in Vancouver Island logging camps and lumber mills with local headquarters at Victoria, Duncan, Port Alberni, Courtenay and Vancouver.

The union will ask that negotiations begin March 15, 90 days ...

About 6,000 interior loggers will negotiate separately from the 32,000 in coast camps.

The demands follow closely those sought in resolutions sent by locals to the recent annual convention, where some delegates criticized the 1954 wages conference for failing to heed ...

Around the Island

Appointments Fail To Satisfy Ratepayers

PARKSVILLE—Because of dissatisfaction over last Saturday's appointment of a village commission, a meeting has been called by the Parksville Ratepayers' Association for Thursday at 8 p.m. at the community hall.

Opinions were expressed at a meeting of some 20 ratepayers Sunday that the commission appointment was undemocratic and should have been taken to the people of the village.

Appointment of four leading candidates in the December election was suggested Saturday by J. E. Brown, deputy minister of municipal affairs, in a final bid to clear up the election mix-up which was climaxed two weeks ago by the resignation of the entire commission.

A village council is urgently required now to set the tax rate and decide other important issues.

Ratepayers hope their Thursday meeting will clarify certain misunderstandings and determine whether a majority favors the appointment of the four commissioners.

* * *

O. H. New, head of Coast Ferries Ltd., said Monday his firm is increasing its scheduled ferry service between Vancouver, the Gulf Islands and Sidney. He said the purpose of the schedule change is to consolidate voyages now taking two days into a one-day trip.

* * *

NANAIMO—More than 50 entries are expected in the sports car race meet at Cassidy airport May 1. The meet is sponsored by the Sports Car Club of B.C. and the Nanaimo Flying Club, and will be the first of its kind on the Island. Some entries are expected from Washington State.

* * *

NANAIMO — The $60,000 fire which destroyed Vanger's sawmill at Extension Saturday was only partly covered by insurance. The mill was insured for some $20,000.

Andrew F. Vanger, owner, said the plant was classed as a bush mill which made it impossible to get proper mill coverage.

Flying Course Popular

NANAIMO—Nine men and one woman have enrolled in a Nanaimo Flying Club aviation course at Cassidy airport.

A Fleet Canuck plane will be used in the study of airmanship, meteorology and navigation. The club passed 21 students last year.

The sole woman trainee is Mrs. Ruby Tonkin of Nanaimo. Successful students will receive private pilots' licenses.

* * *

NANAIMO — Emil R. Duhamel, who pleaded guilty to a careless driving charge in city police court yesterday, was fined $10 and costs. Police said Duhamel went through a stop sign at 4th and Pine and collided with another car.

* * *

NANAIMO—A car full of young people, driven by Richard Guedes, went out of control on an icy stretch of road Saturday night, skidded on a gravel shoulder and turned over. Except for minor bruises, none of the occupants of the car was hurt. The old model car is practically a total loss. The accident occurred on Nicol Street south of the city.

* * *

NANAIMO—Nanaimo Fish and Game Protective Association, one of the oldest organizations of its kind in B.C., observed its 50th anniversary Saturday with a buffet dinner at the club house.

Originator of the association was the late Dave Rodgers. Among charter members still living are Oscar Mottishaw, Jack Cottle, Johnny Olds, V. B. Harrison and William Calverley. Current president is John Kemp.

* * *

GANGES—G. M. Heinekey was re-elected president of the Salt Spring Island Farmers' Institute at the recent annual meeting in Mahon Hall.

Other officers elected include W. Renwick, secretary; Kenneth Fletcher, treasurer; R. Akerman, W. Shaw, E. H. Gear and Thomas Butt, board of directors.

Speakers included Mr. Heinekey, D. Fraser, C. Nelson, J. Calver and D. Crossfield.

* * *

DUNCAN — Raymond Ensign Lundahl, 56, died suddenly Thursday. He had been a resident here for the last 16 years.

Born at Ogden, Iowa, he came to Canada at the age of 15, to Port Kellas, B.C., in 1934 and to the Duncan district in 1939. He resided on Hall Road and was employed by MacMillan & Bloedel Copper Canyon logging operations.

Funeral will be held Thursday at 2.30 p.m. with Rev. F. H. Golightly officiating in the Duncan United Church.

E & N Rights Questioned

Island Members Ask Help for Old Mines

Robert Strachan (CCF, Cowichan-Newcastle) Monday called on the provincial government to consider ways and means of taking over long-held mineral rights from the Esquimalt & Nanaimo Railway on Vancouver Island.

Mr. Strachan also asked that the government take over projects of Canadian Collieries (Dunsmuir) Ltd. which have been abandoned for more than a year.

Mr. Strachan and Dr. Larry Giovando (Ind.-Nanaimo) asked for assistance in road construction from the mines department for old mines of Canadian Collieries which now are being worked by small operators who have sunk their life savings into them.

Lands Minister Robert Sommers said the mines department has a policy of helping road construction but it does nothing for operations such as these, which he called "salvage" operations.

Mr. Strachan said the operators must pay high royalties to Canadian Collieries. Mr. Sommers said the government could do nothing about royalties.

Large grants of land and their mineral rights were made to the E & N, now owned by Canadian Pacific Railway, when it was constructed by the Dunsmuir interests many years ago.

Mr. Strachan said a way was found to tax those lands, although the original agreement said they would be tax free. He thought perhaps a way could be found to take the mineral rights back.

Parade To Launch 'Blitz'

NANAIMO—Start of the Red Cross "blitz" for funds Tuesday night will be heralded by a monster parade led by the Nanaimo District Pipe Band.

The parade will start at the civic arena and go through the business section of the city. The Canadian Scottish Regiment, sea cadets, air cadets, Red Cross nurses, Boy Scouts, Girl Guides and the 5th B.C. Regiment will participate in the parade.

At the same time 200 canvassers will call on homes in residential areas of the city.

The drive is headed by Rex Covey. Some $2,000 has already been collected through early donations.

Credit Union Reports Assets

NANAIMO — Assets of more than $100,000 are held by the Nanaimo and District Credit Union, officials reported at a recent annual meeting.

The 1,700 member organization declared a three per cent dividend on shares with 15 per cent patronage refund, seven per cent more than last year.

The union plans to sell its present Comox Road quarters and move to a more suitable location.

GREAT-WEST LIFE APPOINTMENT

DAN LAWTON, C.L.U.

The Great-West Life Assurance Company has announced the appointment of Dan Lawton, C.L.U., former supervisor of its Victoria branch, as Manager of a newly-organized branch in Edmonton which will open March 14.

Mr. Lawton, who joined the Great-West Life in 1946, fast established a reputation as a successful life underwriter and in 1953 he was appointed supervisor at Victoria.

His new branch will extend the Company's services in northern Alberta and the Peace River district.

EATON'S own *Lady Fair*

Foam Rubber

Do Upholstery Jobs Yourself . . .

You'll Save Money and You'll Enjoy Working with Foam Rubber!

If you think upholstery work is strictly for professionals . . . then you just haven't used foam rubber! And you'll really appreciate the comfort and the longer wear foam rubber cushioning gives. Start now to "do over" that worn piece of furniture . . . whether it's a chair, sofa, breakfast nook or baby bassinette, Ladyfair foam rubber does a better job!

Solid stock, cello-wrapped, various sizes, 15x15x¾ to 18x18x2, **1.30** to **3.15**

Not wrapped, various sizes, **6.75** to **16.50**

Mattress Toppers, various sizes, single, three-quarter and double bed sizes **10.95** to **17.95**

Bassinette Pads, each, **2.25** and **3.25**

Chair Pads, 15x13½x1 inch, each **1.59**

Cushion Forms, 11x15x3 inch, each **2.75**

EATON'S—Fancy Goods, Third Floor, Phone 2-7141

Relax! Sleep on a Slumber Board

Corrects Sagging of Mattress! Of Masonite Tempered "Prestwood"

To help in correcting the sagging of mattress and spring, slumber boards are designed to help you sleep in a natural position of relaxation . . . to get the most out of your hours of sleep. Board slips easily between spring and mattress . . . permits easy tucking of sheets. Unaffected by moisture . . . can be scrubbed quickly and easily with soap and water.

Size 48x48-inch, for double bed, **3.99**

Size 36x48-inch, for ¾ bed, **3.59**

Size 30x48-inch, for single bed, **2.99**

EATON'S—Notions, Main Floor, Phone 2-7141

EATON'S

See the 40-foot Scale Model of the First All-Canadian-Built Anti-Submarine Destroyer Escort Vessel

HMCS St. Laurent

on Display at the Special Exhibit on

EATON'S Second Floor, House Furnishings Building

Relax in Your Favourite Chair . . . With a Good Book . . .

DIAL 2-7141

Good reading is a favourite pastime the world over . . . and good reading is what EATON'S offers. From current best-sellers to reprint editions of popular authors, EATON'S has books for every reading taste!

Gertrude Lawrence as Mrs. A. by Richard Stoddard, **5.50**

Far Action by James E. Hahn, **3.50**

Don't Trust to Luck by Lord Beaverbrook, **1.50**

Dangerous River by R. M. Patterson, **3.00**

Reach for the Sky The story of Douglas Bader, by Paul Brickhill, **3.50**

I Married the Klondike by Laura Beatrice Berton, **4.50**

Assignment: Churchill by Inspector Walter H. Thompson, **4.50**

Fisherman's Winter by Roderick Haig-Brown, **3.75**

The Tumult and the Shouting by Grantland Rice, **5.75**

EATON'S—Books, Main Floor, Phone 2-7141

EATON'S Special Offer for One Week Only

PERSONALIZED STATIONERY

CONTINUES TUESDAY

200 Single or 100 Double Sheets with 75 Envelopes Printed with Your Name and Address or Address Only (up to three lines)

DIAL 2-7141

EATON Special Price

1.98

Very personally yours, this handsome stationery, and very specially priced as well! Choose the paper colour, the ink colour you wish and any of the four styles of printing shown below. **Paper:** creamy white, canary yellow, grey or blue. **Ink:** blue, brown or black.

This Special Offer Good Until Saturday, March 12

Please allow three weeks for printing.

Mail Order Coupon

Please send me the following:
Number of sheets, single ____
Double ____ Envelopes ____
Colour of paper ____
Colour of printing ____
Style number of printing required ____
Name (please print) ____
Street address ____
City or town ____
With name and address ____
Address only ____
Charge No. ____ D.A. No. ____
Cheque enclosed ____ Send C.O.D. ____

EATON'S—Stationery, Main Floor, Phone 2-7141

TYPE No. 1—FASHION LIGHT: 430 Lawlor Boulevard, Vancouver B.C.

TYPE No. 2—OLD ENGLISH: Mrs. Frederick Thompson, 3928 Oakley Crescent, North Rosedale

TYPE No. 3—BLOCK: ALEX G. MAGEE, 677 LAWRENCE AVENUE WEST, RIVERSIDE

TYPE No. 4—PARK AVENUE: Mrs. Harold MacLellan, 439 Sumach Street, Sullivan Station

EATON'S Foodateria

Presents a new idea for your luncheon and dinner menus . . . meat pies the whole family will enjoy! Exclusive with EATON'S!

here's something new! **Jane Wilson** *pan-pac* **meat pies**

full pound "double" portion

tastes fresher than frozen

beef pie **89c**

turkey pie **89c**

Fly TCA

VANCOUVER

30 Mins. Flying Time, 14 Flights Daily

Phone 2-5141

TRANS-CANADA Air Lines

International, Trans Atlantic, Transcontinental

It Pays to Shop at EATON'S STORE HOURS: 9 a.m. to 5 p.m. Wednesday, 9 a.m. to 1 p.m. — Phone 2-7141 THE T. EATON Co. CANADA LIMITED

LOCAL NEWS

The Daily Colonist

(ESTABLISHED 1858)

CLASSIFIED
Telephone 3-4111

NO. 73—NINETY-SEVENTH YEAR — VICTORIA, BRITISH COLUMBIA, TUESDAY, MARCH 8, 1955 — SECOND NEWS SECTION

Mayor Wants Police Force To Hold Line

Determination to keep police costs from rising this year was expressed again yesterday by Mayor Claude Harrison as chairman of the police commission.

Last week he declared himself in favor of a reduction in the police force.

When the police commission postponed consideration of 1955 estimates yesterday for a week the mayor noted that they were $11,942 higher than last year's.

SHOULD BE LOWER

"I think the chief should keep his estimates from going over the 1954 figure," said the mayor. "To tell you the real truth, I think they should be under that."

When Commissioner William Hamilton reported that another clerk was needed in the department, the mayor declared:

"I'm against adding anyone to the staff of the department. I'm not only against it, I'm going to ask for a reduction."

The subject of higher costs came up again when the commission was informed that three inspectors, now a collective bargaining unit, wanted a meeting to discuss retroactive pay for a 3 per cent increase they missed last year when they were not certified.

"IT HAS TO STOP"

"This is the same sort of encroachment — encroachment upon encroachment — you find all over the country," said Mayor Harrison. "It has to stop."

A family and juvenile court in a separate building was suggested by the mayor after the commission noted that 13 charges of taking cars without the owners' consent had been laid in January against juveniles.

Commissioners agreed that "taking a car without the owner's consent" is theft — "Just a pussyfooting way of getting around it," the mayor said.

He suggested the city welfare centre as a site for a family and juvenile court.

"These boys shouldn't be around this building," he said.

CAN'T COLLECT

The commission wrote off $187.50 in fines levied against juveniles and not paid, after Police Chief John Blackstock reported the defaulters had moved away and the money could not be collected economically.

An agreement granting two police station janitors a 50 per cent contribution to Medical Services Association fees and 10 cents a day service pay after five years was approved.

The commission approved promotion of Const. W. Acreman from third to second class constable. Because Const. Lyle Somers, acting juvenile officer, is ill, appointment of a new juvenile officer was postponed.

Suggestion of the Victoria Automobile Club that policemen be issued with white distinguishing marks to add to their uniforms at night was turned over to the police chief for his recommendations.

The chief was also asked to prepare information on the operation of police ambulances for L. R. Bourne of 2520 Fernwood, who indicated he might be interested in bidding on private operation of a police ambulance.

New Members

VICTOR DI CASTRI

BRIAN C. ROBERTS

Di Castri Called To Bar

J. Victor Di Castri, a courthouse figure for 27 years, received the congratulations of Victoria Bar Association and Victoria Real Estate Board when he was admitted to the bar yesterday as a solicitor.

Called to the bar as a barrister and solicitor was Brian C. Roberts, son of Mr. and Mrs. F. C. Roberts, 1697 Yale Street.

They were sworn in in a crowded Supreme Court by Mr. Justice A. D. Macfarlane.

LEAVING FOR KAMLOOPS

Mr. Di Castri had been 27 years in land registry. He leaves his position as chief clerk to become registrar of titles for Kamloops district.

A widower with an eight-year-old daughter, he articled for five years under H. J. Crane, inspector of legal offices and registrar of titles.

He was presented with an initialed brief case by J. H. Ruttan, president, on behalf of the Victoria Bar Association, and with a luggage piece by Hugh Lethaby for Victoria Real Estate Board.

Mr. Roberts was educated at Monterey and Oak Bay High Schools, Victoria College and the University of British Columbia. He received his bachelor of arts degree in 1952 and his doctorate of laws in 1953.

View Royal Social Credit Group will sponsor sound and color film of British Columbia in the View Royal Community Hall, Thursday, at 8 p.m.

Prosecutor Quits Post

Robert D. Harvey, QC, yesterday resigned his appointment as Crown prosecutor for the spring assizes starting March 15 because the government declined to meet his request for a junior counsel as aide.

Attorney-General Robert Bonner said last night there will be no delay in the assizes.

Mr. Bonner said Joseph McKenna, QC, had been appointed prosecutor in place of Mr. Harvey.

Mr. McKenna will have only a week to prepare his case for seven trials.

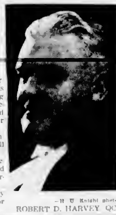

—H. U. Knight photo.
ROBERT D. HARVEY, QC

Police Chief Reports:

More Drivers Face Impairment Charge

A 57 per cent increase in impaired driving charges in city police court in 1954 was noted by Police Chief John Blackstock in his annual report, submitted yesterday to the police commission.

Eighty three persons were charged in 1954 with driving while their ability was impaired by alcohol, compared with 60 in 1953.

The police chief also noted that 31 persons were charged with driving while disqualified in 1954, as against 16 in 1953.

Other highlights of the report were:

Fines and costs collected totaled $84,087, an increase of $6,736 from 1953.

Value of stolen property reported, $53,273, was described by the police chief as an alarming increase. A "favorable ratio" of $21,839 worth of stolen property was recovered.

Value of goods obtained by false pretenses decreased although 24 charges were laid as against 16 in 1953.

Traffic accident figures showed an improvement. Accident investigation squads attended 911 accidents, compared with 1,064 in 1953. Reportable accidents declined from 1,145 to 1,058.

Fatal accidents were reduced from five to four; accidents resulting in injury from 239 to 199, and accidents causing property damage from 820 to 708.

House Raises Pension

Pensions paid to orphans and dependent children of fatally injured workmen will be raised from $20 to $25 a month under a Workmen's Compensation Act amendment brought in last night.

The bill was one of seven introduced at yesterday's night sitting.

It makes no provision for compensation of fishermen, long demanded by labor bodies in the province.

The bill also increases the minimum compensation for total disability from $15 to $25. This means that totally disabled workmen who receive $25 a week in salary or less will receive 100 per cent of their wage as compensation and 75 per cent for anything over. The old minimum was $15.

SIMPLE APPEAL

Another amendment provides a simplified form of appeal from rulings of the workmen's compensation board. The injured appellant chooses a specialist from a list supplied by the board, in turn supplied by the college of physicians and surgeons.

Compensation, increased last year, will also be extended to workmen injured before March, 1943, but whose permanent disability was not finally determined until after January 1, 1955. There are only about six such cases in B.C.

An amendment to the Game Act provides for open season on certain big game under one year old if the department wishes to declare it. At present no big game under one year can be hunted.

Island Gets Full Share For Roads

Vancouver Island, which has less than 10 per cent of the total road mileage in British Columbia, received almost one ninth of the money spent by the provincial government on roads in the 1953-54 fiscal year.

Public Works Minister P. A. Gaglardi said last night $3,983,129 was spent on Vancouver Island and $25,171,209 was spent elsewhere in B.C.

He said 60.8 miles of road was built or rebuilt on Vancouver Island and 343.6 miles elsewhere. Total mileage in the province is 22,976, of which Vancouver Island has 2,200 miles.

Municipalities To Gain By Increase in Grants

Colonist Legislative Reporter

The provincial government yesterday moved to boost grants under the new municipal aid formula from $6,450,000 to $7,250,000—an additional $800,000 for municipalities over 8,000 population.

At the same time, provincial grants to school districts under the new school financing formula will be $555,000 less than originally proposed, a cut from $31,400,000 to $33,845,000.

The changes affect legislation brought in earlier in the session and estimates still under review by the house.

The original municipal aid formula provided per capita grants of $14 for population up to 3,500, $9 from 3,500 to 8,000, $5 from 8,000 to 50,000 and $2.50 for over 50,000.

The amendment jumps the grant for the 8,000 to 50,000 category to $6 and the grant for the over 50,000 category to $4.25.

Premier Bennett told The Daily Colonist that under the change "some municipalities will get more money and none will get less."

He said the change was brought about by information obtained recently by the assessment commission. It was found that with the increase in assessments the province had over-estimated what its share of school costs would be. Under the new school finance formula the amount to be raised by a fixed mill rate by the local districts will be more and the province's contribution, therefore, less.

This extra money (plus an additional $245,000 directly from the provincial treasury) will be turned over to certain municipalities including all Greater Victoria municipalities.

Vancouver will gain $500,000.

Premier Bennett said the original $2.50 grant base for the over 50,000 category was "too severe." The government apparently feels that Vancouver was being unduly penalized for its large population.

The "second look" had been going on for some time, the premier said.

The provincial government's move to increase municipal aid grants will benefit Greater Victoria by an extra $71,290. Victoria will gain $44,700, Saanich $20,480, Oak Bay $3,960 and Esquimalt $2,150.

Computation is based on populations recorded in the 1951 census.

Victoria's grant as originally announced would have been $302,800. Under the new amendment it will be $347,500.

The Saanich grant will jump from $191,200 to $212,380, the Oak Bay grant from $109,300 to $113,260 and the Esquimalt grant from $100,265 to $102,418.

"Victoria will appreciate the increased grant," Mayor Claude L. Harrison said. "I think it's a right step."

Reeve Joseph Casey of Saanich also said he was "very thankful for it."

Driver Cited

ED B. COLLIER

A 60-year-old driver, who has been handling New Method Laundry trucks for 30 years, Mr. Collier is today's nomination by Greater Victoria police as "most courteous driver." Traffic patrol officers said they followed Mr. Collier in Saturday morning downtown traffic and complimented him on his regard for the safety of others and his own security. He will get awards from Woodward's store, Dominion and Royal Theatres, as well as the "courtesy sticker" for his car.

Foreign Firms Interested

Premier W. A. C. Bennett told a press conference yesterday that both German and British companies had shown interest in establishing a steel mill in British Columbia.

He said the German company, which he would not name, had held talks with the government within the last 10 days.

One site which the premier linked with the companies was the Argonaut mines on Vancouver Island. He said experts believed there is a sizeable body of ore there.

New legislation before the legislature permits B.C. to prohibit exports of raw ore from new discoveries and also prevent companies from taking out only that ore which is easiest to reach.

Ice Cream To Arrive With Bells

Saanich will be served by an ice cream van with musical chimes next summer.

Saanich council last night approved the application of F. Godspeed, 2337 Heron Street, to operate the van, but it did not pass without opposition.

"I don't see anyone running around with their tongues out for ice cream . . . and if they do we have stores in Saanich," Clr. Leslie Passmore said.

"We still have free enterprise," quipped Clr. S. W. Brock.

A slump in building permits issued in Victoria in February was attributed yesterday to a January rush to beat a new city by-law requiring apartment buildings to be set back 25 feet instead of 15 feet from the road.

City Police Still Dislike Bobby Helmets

With a single voice, Victoria policemen voted down a suggestion to return to the "bobby" helmets at a police union meeting last night.

A union representative said the bucket-type helmet, long a target of tourist cameras and policemen's wrath, had encountered a solid wall of opposition among the men.

Police won the first round of their battle against helmets in 1947 when all but a few constables stationed at the CPR pier were permitted to change to the present open collar tunics and caps.

Seen in Passing

Ken Alger happily anticipating the time when he can buy himself a new aircraft (Ken, recently cited for heroism in saving the life of a man at Cowichan Lake, has been longshoring for the past six years. He's a member of the Victoria Flying Club and fishing is his second hobby. He and wife **Evelyn** live at 3016 Earl Grey and they have a boy named **Stephen**, three) . . . **F. B. Shaw**, Saanich old-timer, nimbly pursuing a cock pheasant, balked by a wire fence, and picking it up in his hands . . . **Ken Cruickshank** visiting a sick friend . . . **John and Marie Lineham** waving at a painter . . . **Norman Bray**, brother of Cougar coach **Billy**, talking about the opening of Victoria's renovated Plaza Theatre of which he is the manager . . . **Henry Stubbings** getting a laugh from the record "The Investigator," a satire on the antics of Senator Joe McCarthy . . . **Carol Sudhues** in from Belmont High School for the drama festival and nervously awaiting her call to the footlights . . . **Ivan Shillington** automatically reaching for a pack of cigarettes at the sight of an approaching customer.

Chamber Elects Desmond

BRENTWOOD—R. L. Desmond was elected president of the Central Saanich chamber of commerce at the annual meeting last night in the Brentwood Women's Institute Hall.

The meeting heard reports of officers, auditors and chairmen of standing committees.

Officers for the coming year were installed by T. G. Denny of the Victoria chamber of commerce and Central Saanich Reeve H. R. Brown.

Around Town

Martin Fund Now $1,300

The Stanley Martin Scholarship Fund, to be used by the promising young Victoria baritone for further tuition in the East, now stands at $1,300.

"The committee in charge of the fund is very pleased," commented Mme. W. Lugrin Fahey yesterday. "We are extremely grateful to all those who made donations or helped in any way."

Mr. Martin hopes to leave Victoria shortly for Toronto. He may be invited to compete in "Singing Stars of Tomorrow" semi-finals.

The scholarship fund is still open. Donations may be sent to Mrs. J. Ingram Smith, 1271 Kings.

* * *

The Canadian Red Cross Society has been asked to assist in locating William Lloyd Taylor, formerly of Windsor, Ont., and thought to be in Victoria. Anyone knowing Mr. Taylor's whereabouts is asked to get in touch with the Canadian Red Cross Society, 1046 Fort, telephone 3-3159.

* * *

There is a thief with a full stomach and plenty of cigarettes to top off his meals, according to Victoria police.

A quantity of meats and cigarettes were stolen Sunday from Shearing Food Market, 810 Catherine.

In Oak Bay, $15 in silver and nine cartons of cigarettes were stolen from the Dean Heights Market.

* * *

Dr. Francis Gray will review R. M. Patterson's book, "Dangerous River," at the monthly meeting of the Canadian Authors' Association at the Arts Centre, Thursday at 8 p.m.

Fairfield Boosts Fund

An intensive campaign in the Fairfield district put the Red Cross fund campaign in Greater Victoria over the 10 per cent mark yesterday in its drive for $74,000.

Donations total $7,931, which officials said was a little better than the total of contributions at this time last year.

* * *

Ballet expert Fernau Hall of Victoria will speak on his impressions of ballet in Canada over the CBU, Vancouver, program "Anthology" on March 15.

* * *

B.C. Retired Civil Servants' Association will meet at 1303 Broad Street, Thursday at 2.30 p.m.

W. H. Forrest, deputy superannuation commissioner, will explain the bill now before the legislature providing for the extension of service pensions, and J. D. Heinekey will describe the B.C. Government Employees' Medical Service.

* * *

Victoria Duplicate Bridge Club results for teams of four on Sunday were 1, Leslie Stewart, Mrs. E. Warren, Miss L. Tingley, F. E. Artlett; 2, Michael Bruce, Otto Leesment, Miss E. Edmonds and Mrs. R. M. Abell.

Health Officials Hopeful

City May Escape Flu's Onslaught

Victoria and Saanich health authorities were keeping their fingers crossed yesterday hoping the southward sweep of an influenza epidemic had halted on the fringe of the area.

An outbreak that reached its peak February 28 at Belmont Junior-Senior High School was reported tapering off rapidly, and attendance in city and Saanich schools was described as almost normal, although "odd cases" of flu have been reported.

Medical men advise: "With a head cold or sore throat stay home."

Influenza first struck at Belmont High on February 25 when 133 of the school's 350 students were absent. On February 28, the total was 140 and the girls' counsellor spent most of her day driving stricken pupils home.

The epidemic also reached into Langford, Happy Valley and Prospect Lake schools.

Up-Island onslaughts of the flu also had dwindled considerably yesterday, according to health and school authorities.

At Nanaimo, where 86 high school students were absent February 25 and 104 last Monday, the total had dropped to 37 yesterday.

The number of high school absentees in Duncan was also reported "down considerably."

Forecaster Calls For Umbrellas

Umbrellas will replace ear muffs in Victoria, according to the weatherman.

He forecasts rain and cloudy skies for the city this morning, but predicts sunny periods in the afternoon.

The mercury today is expected to reach a high of 45 degrees.

Chief Inspector Reports: — Education Week Opens

Today's Schools Are Meeting the Challenge

BY JOHN GOUGH
Chief Municipal Inspector of Schools

This is education week, the one week of the year when people are urged to observe what goes on in their local schools.

This custom was initiated 20 years ago by the Canadian Teachers' Federation. Today education week is supported by outstanding organizations in business, industry and labor. With the assistance of the press and radio, these organizations and school officials are making the public aware that "Education Is Everybody's Business."

Education week offers parents of Greater Victoria an opportunity to visit schools to see how their children are taught. During this week, principals of the majority of the schools will send out invitations through the pupils asking mothers and fathers to come into the schools.

These schools will be open on Wednesday from 1 to 3 p.m.: Esquimalt High, Central Junior High, Oak Bay Junior High, Bank Street, Burnside, Frank Hobbs, George Jay, Gordon Head, Lampson Street, McKenzie Avenue, Margaret Jenkins, Monterey Avenue, North Ward, Oaklands, Sir James Douglas, South Park, Strawberry Vale, Tillicum, Tolmie, Victoria West, View Royal and Willows.

Visitors will be welcome at Tillicum School this morning, at Beacon Hill and James Bay Schools on Thursday between 1 and 3 p.m., and at Mount Douglas High and Cloverdale Schools on Friday after 1 p.m.

Members of the public who do not wish to visit classrooms on these days may prefer to enjoy some of the 30 plays being presented in various schools in connection with the Schools Drama Festival that runs during education week.

For almost a century, parents have gone into schools of this area to observe classes in action. As early as 1858, according to The Gazette published on August 4 of that year parents attended the colonial school at Craigflower, now celebrating its centennial, to hear the pupils examined by Mr. Clarke the teacher, and by Rev. E. Cridge, the school inspector.

It is interesting to note that even in those days, the inspector was not altogether satisfied because his report of 1856 stated that "there was a want of accuracy in the elementary parts." The curriculum included reading, writing, arithmetic, history, geography, grammar and the scriptures.

May I urge the public to avail itself of this opportunity to witness that the three Rs and other essential subjects like history, geography, art, science and health are still taught and being taught better than they ever were.

During the last quarter of a century, educators have devoted much effort to improving methods in the teaching of reading and arithmetic. Better textbooks are now available in these and other subjects. Consequently, bright children do as well today as they ever did, the slower ones can make better progress with the more interesting and carefully prepared teaching aids.

If I were asked to present an inspector's report, as Mr. Cridge did about 100 years ago, I would be prompted to state that our schools are guiding the all-round development of children in an efficient and economical manner. The challenge of educating an increasing number of pupils of a wide range of ability is being met. The majority of the graduates are well prepared to enter the business, professional and industrial world. The effectiveness of our educational system is reflected in the fact that the people of British Columbia enjoy a higher standard of living and have a higher earning power than any group in Canada.

Young Bolero Dress

Cap-sleeved style with interesting neck, inverted pleats in skirt has collared, cuffed three-quarter sleeved jacket. Short sleeved jacket included.

No 2200 is cut in sizes 10, 12, 14, 16, 18, 20, 36, 38, 40. Size 16: Dress and Bolero, 5⅛ yards 39 inch.

Send 35c in coin (no stamps, please) for pattern, with name, address, style number and size. Address Pattern Bureau, The Daily Colonist Pattern Department, P.O. Box 70, Place d'Armes, Montreal 1, Quebec.

(Please allow two weeks for delivery.)

For first class mail include an extra 5c per pattern.

Now! Just out, the spring-summer Fashion World illustrating in color scores of delightfully wearable fashions for every size and occasion. Sew these practical pattern designs for the season ahead. Order your copy now. Price just 35c.

Delicate Apple Blossoms

BY CAROL CURTIS

Pale pink for the flowers, pale green for leaves and stems are the dye-fast colors in these transfers which require no embroidery. Just iron onto materials. 32 motifs range from 4-inch sprays down to single 1-inch separate blossoms. Use on summer place mats, towels, aprons, blouses, frocks. All instructions.

Send 35c in coin (no stamps, please) for pattern No. 505, your name, address, pattern number to Carol Curtis, The Daily Colonist Pattern Department, P.O. Box 70, Place d'Armes, Montreal 1, Quebec.

(Please allow two weeks for delivery.)

The Needlework Guide, 36 pages, 150 designs for knitting, crochet, embroidery, hairpin lace, dozens of beautiful color transfers. Order as you do needlework patterns. Only 35c.

Spring Tea March 16

The Women's Auxiliary to the Canadian Arthritis and Rheumatism Society will hold their annual Spring Tea at the Oak Bay Beach Hotel on Wednesday afternoon, March 16 from 3 to 5 o'clock. Proceeds will go towards buying comforts and providing treatment for arthritic and rheumatic patients.

HERE'S ANSWER TO COUGHS OF COLDS PROBLEM!

Here is a new, pleasant cough medicine — Vicks Medi-trating Cough Syrup. It's different! A combination of a new penetrating ingredient with a medicating formula. The penetrating ingredient carries the medicine to irritated crevices of the throat, where the medicating ingredient can go right to work.

That's why it's named Vicks Medi-trating Cough Syrup. It *medicates as it penetrates.*

VICKS *MEDI-TRATING* **COUGH SYRUP**
It Medicates as it Penetrates

Married 50 Years

Mr. and Mrs. Matthew Fagan, who were the first couple to be married in St. Mary's Church at Ladysmith, celebrated their golden wedding anniversary on Saturday. A family dinner party was held in the Gold Room at Chez Marcel on Saturday evening when their two sons, Mr. Gerald Fagan of Victoria, and Mr. Bernard Fagan of Vancouver, and their daughter, Mrs. D. Pednault of Victoria, were present.

Beauty and You

By MARION MATTHEWS

The healthy vigor of youth and good looks does not last forever but there are many ways by which to retard the effects of time while conserving energies for the more pleasant things in life. For you modern housewives this could be the adaptation of new and approved appliances that make for efficiency as well as ease of doing things about home.

Even with so much efficiency at hand it is important to apportion your time so there is some left for your own relaxation too. All the wonderful aids such as clothes washers, dryers and the electric machine that gets you off your knees by both scrubbing and polishing the floor must be used so that they serve your needs intelligently. Use them in good posture and stretch all you can as you work about the house.

Plan your work so that you spread it over a number of days. Do not attempt, even though you may have the most modern appliances available, to do everything in one day. This is a sure way to lay yourself low with a charley horse or at least to rob you of pep for the next few days. Plan so that you have a couple of afternoons a week to yourself. These might well be spent in catching up on your beauty care. You can have your hair and nails done professionally or allot yourself time to do them while on a free afternoon.

Be methodical and keep a little area reserved for your "planning." Newest house plans seem to acknowledge the importance of this in your life by seeing that a planning table or desk is included in the kitchen area. When it's all worked out, you will take on a calmness and poise that is reflected in your manner as a housewife and hostess. You'll be warding off those signs of age, too, that show up early in the disorganized and harried rushing about in a breathless, tense fashion that's often annoying to others.

Let modern science help you keep your beauty not only by the aids found on your dressing table but by the easier methods of performing daily chores.

Island Temple No. 8, Pythian Sisters, will meet at 8 p.m. on Tuesday, March 8 at the Knights of Pythias Hall, Cormorant Street.

The Women's Guild of St. David's-by-the-Sea, Cordova Bay, will meet in the church hall on Tuesday, March 8, at 2.30 p.m.

all good cooks prefer . . .

ROYAL CITY
CREAM-STYLE CORN

Anaesthetic Unnecessary For Children at Bedtime

NEW YORK (NANA) — Do you feel like using an anesthetic on junior just before bed time?

Does he want a drink, a cookie, or "just one more story" to prolong the agony?

If so, don't despair. Infants' sleep problems, if it makes you feel any better, have become a major concern in recent years.

To give parents much needed guidance, the Child Study Association of America has prepared a booklet entitled "sleep, my little one," with an introduction by John ... going into the whys and wherefores of sleep habits. It tells you what to do when your pride and heir becomes unmanageable. It also tells you why he is doing it.

Here are some pointers from the pamphlet which might be of help:

Don't let baby cry long and hard. Go to him promptly and see what he needs. This is especially true during the first five months of his life. Later you can let him cry a little, if the neighbors don't object.

Before putting him in his crib, make him comfortable. Also, cuddle him, let him know you love him and want him. If your voice is not like Rochester's you might attempt crooning.

Try to give baby his own bed and his own room, but don't be too far from him.

Don't take baby into bed with you. He'll get used to it and take longer to become independent.

For children up to school age bedtime should rarely be later than from 7 to 8.30 p.m.

Try to spend time with the children just before bedtime. Television is no substitute for the companionship of a father or mother, nor is viewing exciting TV programs a way to quiet children before bedtime.

Don't be fooled by delaying bedtime tactics — but don't minimize them, either. His tricks to prolong staying up might be due to anxiety or loneliness.

Be consistent. Being firm one night and lenient the next will only confuse a child.

Don't put him to bed when he's crying or discontented. A happy child falls asleep more readily.

Children have their own troubles and problems and this may keep them awake. Try to listen to their troubles; try to make them not only physically comfortable, but also put their minds at ease.

Choose a baby sitter with care. If she is a stranger to your household, have her come an hour before you leave so she and the baby can get acquainted.

Don't sneak out of the house, fearing a scene. Tears over a parting are better than shattered faith in parents.

Don't tell your child he's silly, if he wakes up frightened. ... parents, so reassure him that you are there to help him off to sleep again.

For parents who need more details, these free booklets have been made available by the I. B. Kleinert Rubber Company, of 485 Fifth Avenue, New York, N.Y.

Don't just ask for "mineral oil"
DEMAND
Nujol
THE BEST IN MINERAL OIL

delicious dessert..
DELNOR
frozen strawberries

YOU CAN TELL BEFORE YOU GET IT HOME

Long before you slip into this sheer lingerie you know it will not shrink out of its sculptured shape . . . that its beautiful dull nylon tricot will wash easily, need no ironing.

Wherever you see the name Harvey-Woods on a garment, whether it be the newest waltz length nightie, slip, petticoat or panties—
you can tell before you get it home, it has been made a little more carefully to last a little longer.

HARVEY Woods

And remember, Harvey-Woods are famous for nylons, too! High gauge, low denier . . clinging sheerness that will not twist or sag.

ONLY Self-Neutralizing PROM gives so thorough a wave!
SO EASY - SO FAST - SO SURE

because PROM Home Permanent automatically neutralizes the entire curl to the very tips of your hair!

A PROM wave looks so natural and it lasts so long!

Ideal for children's hair too!

Every Prom guaranteed or your money back. $1.75

No messy dabbing and dripping with a separate neutralizer!

FOLLOW THIS EASY *Fail-Proof* **METHOD**

A Apply Lotion Using Any Home Permanent Curlers
Only the Prom method gives a permanent curl right to the very tips of the hair. No straggly ends with Prom! Compare!

B For Clean, Lustrous Hair, Simply Water-Rinse
Water-rinse for fresh, clean hair that dries to soft, natural loveliness. No residue from left-on lotion.

C Just Let Dry . . . No Timing . . . Neutralizes Automatically
No messy dabbing, dripping, pouring with separate neutralizer solution. Prom neutralizes the curl automatically!

Woodwards Back From Arizona

SOCIAL AND PERSONAL

The Hon. and Mrs W C. Woodward, who have spent the past two months in Chandler, Arizona, have now returned to Vancouver. They will come to their Brentwood home, Woodwyn Farm, at the end of the week.

* * *

Return from South

Mr and Mrs A B. Gunnason have returned to their home on Beach Drive after spending a month's holiday in Palm Springs and southern California.

* * *

Heirloom Christening Gown

A christening robe belonging to her paternal grandmother was worn by the three-month-old daughter of Mr. and Mrs. Mel Davison for her baptism in St Barnabas' Church recently. Rev. T Bailey bestowed the names, Karen Lovina, on the infant whose godparents are Mr and Mrs Alec Macdonald of Victoria and Mrs. M E Davies of London, England, for whom Mrs. Stan James stood proxy. Later a reception was held at the Amphion Street home of the baby's parents.

* * *

House Warming

At a surprise house-warming party on Saturday evening friends of Mr and Mrs. Frank Bell, View Royal presented them with a coffee table. Those present included Mr. and Mrs. J. Wright, Mr. and Mrs S Rhodes, Mr and Mrs. A. Elphick, Mr. and Mrs. W. Burgess, Mr. and Mrs W Cunningham, Mr and Mrs. J. Bell, Mr and Mrs. J. Vallance, Mr and Mrs J Lamhie, Mr. and Mrs. W Bell, Mr and Mrs K Kidd, Mrs M Foxall, Miss B Cross, Mr R Shea and Mr J Bell.

* * *

Back from Honeymoon

Mr and Mrs. Lewis Knott who were married in St John's Church recently, have returned from a honeymoon trip to Washington state and are now residing at 873A Swan Street, Saanich.

* * *

Going to England

Mrs J T Smith, who is leaving shortly for England where she will spend the next four months, was guest of honor when her friends of the Belmont United Church gathered recently to wish her "Godspeed." Mrs. G A Butler presented her with a folding umbrella and the evening was brought to a close with a reading and short prayer led by Mrs L Marks. Those present were Mrs B. Acreman Mrs G A Butler Mrs. A Parfitt, Mrs. R McLellan, Mrs. W T. Bradley Mrs A. L Moore, Mrs. W. E Nye, Mrs. M Warburton, Mrs Turner, Mrs. A G. Strawford, Mrs J G Leighton, Mrs M Watson Mrs J. Marshall, Mrs H A Andrews, Mrs M Dobson, Mrs L McLaughlin, Mrs E Scarf and Miss E Ransom.

* * *

Delegates Here

Delegates to the 51st annual meeting of the British Columbia Diocesan Board of the Women's Auxiliary of the Church of England in Canada being held in the Memorial Hall on Tuesday, Wednesday and Thursday, arrived yesterday from up-Island points. Mrs. G H Holmes of Ganges will stay with Lady Lake at her Ripon Road home, Mrs G Laogdon of Koksilah will stay with Mrs. M Nicholson, 3122 Highview; Mrs. W J. Clark of Cumberland will be a guest of Mrs T. Hughes, Lyall Street, Mrs. K Henderson, Royston will stay with Mrs G. H Patrick Victoria Avenue; Mrs T Carlyle, Courtenay will be with Mrs E Boswald, Adanac Street, and Mrs. Nixon of Sooke will be a guest of Mrs L. James, Collinson Street.

Mrs. M Foster of Mayne Island will be the guest of Mrs H Ludwig, Lillian Road; Mrs M A Mortimer of Cowichan Station will stay with Miss E Matthews, Rockland Avenue; Mrs. W Bryant, Ladysmith will be the guest of Mrs A. W Weston, Earl Grey Road, and Miss M Harrington of Ganges will stay with Miss Weller, Victoria Avenue. Mrs. A M Jones of Mayne Island will be with Mrs F P. Fatt, Pentrelew Place.

Other out-of-town members who will be attending are Mrs W Greig, Royston, Mrs. H. Price and Mrs. Frost, Ganges; Mrs. F G. Aldersey and Mrs C. A Howard, Duncan, and Mrs. S. J. Edwards, Courtenay.

* * *

Wedding Guests

Mrs M B. Whitehead, mother of the groom; Mr R. Salisbury, Mrs. H Tansley, Miss Maria Tansley, Miss Corinne Fatt, Mrs A. Graves, and Mrs Ethel Noel, all of Vancouver, and Mr and Mrs. Jack Noel of Comox were in Victoria on the week end to attend the wedding of Miss Beverley Noel and Mr Gordon Ernest Whitehead.

* * *

To Old Country

Mrs George Carr leaves this week end en route to the British Isles where she will spend the next six weeks.

* * *

Party Honors Bride

A recent party for Miss Rosemary Keiser, whose marriage to Mr Karl Alan Griffiths took place Friday evening, was given by Miss Shirley Foot at the home of her mother, Mrs V. Foot on Carmen Street, when those present included her co-workers of the purchasing commission, provincial government. Gifts for a miscellaneous shower were concealed in the hold of a ship decorated in mauve and green, and the guest of honor also received a corsage of red roses. Her mother, Mrs H S Keiser, was presented with a white carnation corsage. The guests were Mrs Keiser, Mrs V. Foot, Mrs J. Heidner, Mrs V Cahill, Mrs. J Hicks, Mrs L. Inglis Mrs B Salmond, Mrs. R Reeve Mrs M. Healey, Mrs E Lawrence, Mrs F. Petterson, Mrs B Wamboit, Mrs J Hinkle and Misses Elaine Cawsey, Helen Bones, Barbara Fricker, Jean Nipp, Marion Munroe and Ethel Hall.

* * *

Wedding Guests

Guests here for the Leggett-Camsusa wedding on Saturday evening were Mr and Mrs W C Clark and Mrs K Engler, North Vancouver, Mr and Mrs R. Cousins Lynn Valley, Mr and Mrs Donald Williams, Courtenay; Mr and Mrs A Gibson Quarter Way, V.I., Mr and Mrs J French, Lulu Island, and Mr Jesse Dehy, Vancouver.

* * *

Out-of-Town Guests

Major and Mrs. R B Mainprize Vedder Crossing B.C., and Mrs P. A Fasshinder of Seattle, Washington, were here for the Sweeney-Fennell wedding which took place at St. Paul's Church on Friday evening.

Ready for Hall Opening Friday

The official opening of the new CCF headquarters, Woodsworth Hall, at 721 Courtney Street, will be held on Friday, March 11, at 8 p.m. The CCF women's group are looking after arrangements for the affair which will be opened by Mr. Arnold Webster, leader of the CCF group in the B.C. legislature. Other members will speak during the evening and there will be entertainment and dancing. Members of the legislature and their wives will be guests of honor. Pictured above are a group helping with arrangements, Mrs. D. G. Stirling, left; Mrs. Ruth Johnson, convener; Mrs. R. Hagger, Mrs. F. Jane and Mrs. M. Campbell.

Flora Fennell Wears Gown Of Honiton Lace and Satin

A pretty wedding took place in St. Paul's Church on Friday evening when Flora Charlene Fennell, daughter of Mrs E A Huot 732 Cormorant Street, and the late Mr H. G Fennell, exchanged nuptial vows with Mr Bryan Ivan Sweeney, son of Mr and Mrs S J Sweeney 951 Craigflower Road. Rev J A Roberts officiated and Mr T R Myers played the traditional organ music.

The bride chose a gown of white Honiton lace over satin, the bodice strapless and the full skirt slightly entrain. Her long sleeved jacket was of matching lace with Medici collar and her shoulder length veil misted from a white satin headdress. A cascade bouquet of red roses and white hyacinths completed her ensemble. Mr E A Huot gave the bride in marriage.

Mrs. Frank Mitchell matron of honor, chose a dress of blue lace over taffeta with matching jacket and headdress. She carried a colonial bouquet of yellow spring flowers. Miss Beverley Sweeney sister of the groom, was bridesmaid and wore yellow lace over taffeta with matching jacket and head dress. Blue flowers were in her colonial bouquet.

Mr. James Swindell was best man and Mr Harold Robinson and Mr. Roger Windle acted as ushers.

A reception followed at 802 Esquimalt Road where the refreshments tables were placed to form a horseshoe. The bride's table was covered with a crocheted pink and white cloth made by the groom's mother and centred with a three-tiered cake flanked by white candles and spring flowers. Major R B Mainprize, uncle of the bride, proposed the toast.

Leaving for a wedding trip up-Island the new Mrs Sweeney wore a navy blue and white dress, short fur jacket, black hat and accessories. Her corsage was of feathered white carnations. On their return the young couple will take up residence at 935 Craigflower Road.

Cadboro Bay Flower Show On April 30

At the regular meeting of the Guild, Church of St George the Martyr, plans were discussed for the 10th annual Cadboro Bay Flower Show, which will be held in the parish hall on April 30 the final day of Garden Week. Miss Molly Turner is general convener and other members of the committee are Mrs C H. Rennie, Mrs T H Burns, Mr Gordon Edwards Mr F J Staghall and Major W W Melville.

Mrs J A Marlow gave a report in connection with the rummage sale to be held in the Market Building on March 19, and asked for donations of good used clothing and household articles.

It was decided to hold the garden party on July 16, and Mr and Mrs J. H Kilgour have again made the gardens of Queenswood House available for the fete.

At the conclusion of the meeting tea was served by Mrs H. E Geddes.

The regular meeting of Colfax Rebekah Lodge No 1 will be held on Tuesday March 8 at 7.30 p.m. when degrees will be conferred on 7 candidates.

The divisional annual meeting of the Greater Victoria Girl Guide Association will be held at Guide Headquarters 1270 Pandora Avenue, on Tuesday at 8 p.m. The public are welcome.

DON'T JUST ASK WHAT'S GOOD FOR A COUGH? ASK FOR BUCKLEY'S MIXTURE

A single sip tells why it is Canada's fastest selling Cough and Cold remedy.

Burlap Gowns Highlight Of Eastern Fashion Show

BY ELIZABETH TOOMEY

NEW YORK (UP)—Hard-up heroines of historical fiction met a social crisis by tearing down the velvet draperies and stitching them into ball gowns, and a broke belle today might do the same thing with old burlap bags (gunny sacks), if ...

Designers who are helping to boost this feed bag fabric into high fashion staged an all-burlap fashion show here recently with the help of the consul general of Pakistan, who wore a chartreuse burlap vest with his grey suit for the occasion. Pakistan produces approximately 75 per cent of the world's jute supply, from which burlap is woven, which explains why the Pakistan House here opened its doors for the fashion show.

"Colored burlap is not new," Ralph F McLeod, executive of the fabric company which made all the burlap used in the fashions, explained.

A girl who would stitch up a skirt from unprocessed sack-type burlap will be socially insecure in a rainstorm. A wet burlap bag smells like, well, exactly like wet burlap.

The fashions in the burlap show, most of which were de... Cowan, included a white cocktail dress trimmed with gold embroidery, pearls and blue beads.

"I guarantee you'll get attention when you wear something made of burlap," Mrs Cowan said.

Capital City Temple, No. 35, Pythian Sisters will hold their sewing bee tea on Tuesday, March 8, at 8 p.m., at the home ... Street. All members and friends are welcome.

The Past Mistress' Association LOBA, will hold a court whist party for members and friends on Tuesday, March 8 at 8 p.m. following a business meeting at 7.30 p.m. in the Orange hall.

LEARN TO SAVE

SPOTLESS

Hard of Hearing?

Shown is the Model A-210 3-Transistor Acousticon Hearing Aid being worn as a barrette. Men can wear this transmitter as a tie clasp. For a free demonstration without obligation, call

ACOUSTICON OF VICTORIA
745 YATES 2-4524

WEDDING INVITATIONS for that Special Day!

For Information Phone 3-4111

FOR PRINTING AND LITHOGRAPHING OF THE FINEST QUALITY, BRING YOUR PRIVATE STATIONERY, PERSONAL LETTERHEADS, ENVELOPES, CALLING CARDS, ETC., TO

COLONIST PRINTERS
QUALITY PRINTING SINCE 1881
2631 Douglas St. Phone 3-4111
Free Customer Parking Entrance from Hill St.
A 100% Union Printing and Lithographing Plant

Now... For a Younger, Firmer, Smoother Skin

ELIZABETH ARDEN

if you have a beauty problem... consult Miss Arden's specialist in your favourite shop. She has been trained at the Elizabeth Arden School of Fashion and Beauty to give you expert advice on all phases of your complexion care.

Presents: the FIRMO-LIFT BEAUTY STORY

Three unique essentials for ever-growing beauty, boxed with instruction book

An actual volume of beauty ... this new package contains three of Miss Arden's matchless preparations. Used together and correctly applied, they will actually help to lift, firm and smooth the maturing skin on which Time is printing sad birthday signs! Phenomenal, yes! But try this triple combine on wrinkles, sagging contours, puffiness, lines and heaviness and see the beautiful results.

COMPLETE PACKAGE $5.00
Firmo-Lift Lotion—Special Salon Treatment Oil—Perfection Cream—Instruction Book

Elizabeth Arden
LONDON • NEW YORK • PARIS • TORONTO

REGULAR EXAMINATION OF THE EYES Is Important to Your Physical Well-being

• PRESCRIPTION SERVICE
• BROKEN LENSES REPLACED
• OPTICAL REPAIRS

Appointments—9.00 - 5.30

Maycock Optical
DISPENSING OPTICIANS
PHONE 4-7651 Open All Day Saturday
GROUND FLOOR—BROAD AT JOHNSON ST
—ONE PURPOSE—TO SERVE YOU WELL—

GO NATURALLY AND YOUTHFULLY in NEW 3R* BRA GO GOTHIC

Go in your wonderfully-fitting 3R Bra with the SET-IN cup—cleverly concaived to raise and round the bosom beautifully for your new-look fashions! You're a figure of comfort in your 3R!

At stores everywhere

* by GOTHIC Cortley

Go with the young, round look of 3R—the bra with the ingenious circular stitching that is firm yet flexible ... the bra that fits perfectly because it clings as it s-t-r-e-t-c-h-e-s!

* Trade Marks Reg'd

DOMINION CORSET CO. LTD. Makers of Canada's Finest Bras and Girdles

THE ANSWER TO A MORE BEAUTIFUL FIGURE

Colonist Want Ads for Results Phone 3-4111 8 a.m. to 8 p.m.

COLONIST CLASSIFIED WANT ADS

Phone 3-4111 for Colonist Classified

CLASSIFIED RATES

13c per line per day. 31c per line per three days. 70½c per line for six days. $1.30 per line for one month (26 days). Above rates apply to consecutive insertions only. Sunday single insertions 17c per line. Contract rates on application. Minimum advertising two lines.

Birth Notices $1.00 per insertion.

Deaths, Funeral Notices not exceeding 10 lines $1.00 first insertion and $1.00 subsequent insertions. Each additional line 15c daily.

Marriages, In Memoriam Notices, Cards of Thanks not exceeding 12 lines $1.50 per insertion. Each additional line 15c daily.

TERMS OF PUBLICATION

The Victoria Press Ltd. shall not be [illegible] such advertisement.

All claims of error in publication shall be made within 12 hours thereafter and if not so made shall not be considered. No claim will be allowed for more than one incorrect insertion nor for errors not affecting the value of the advertisement.

United States representatives: Cresmer & Woodward Canadian Division.

Replies to private box numbers may only be obtained from the downtown office of Victoria Press Ltd. at 1215 Broad Street.

1 BIRTHS

ALEXANDER—Born to Mr. and Mrs. R. C. Alexander, 1028 Bewdley Ave., Esquimalt, at St. Joseph's Hospital on March 6, 1955, a son, Timothe [illegible], 6 lbs. 3 ozs., a brother for Neddy and [illegible]. (Prince George Citizen please copy.)

BALL—Born to L.A.C. Don and Madge Ball, 438 Ber[illegible], at the Royal Jubilee Hospital on March 4, 1955, a daughter, 6 lbs. 6 ozs., Lorri Lynn, a sister for Debbie.

BARR—Born to Mr. and Mrs. Alfred Barr, 4080 Lochside Drive, R.R. No. 4, at St. Joseph's Hospital on March 7, 1955, a daughter, Dale Pearl, 6 lbs. 4½ ozs.

EBURNE—Born to Mr. and Mrs. Andrew Eburne, 4100 Carey Road, Victoria, B.C., at St. Joseph's Hospital, on March 6, 1955, a daughter, 9 lbs. 10 ozs. Thanks to Dr. Keane and staff.

McRARDIE—Born to Mr. and Mrs. Donald McRardie (nee Pauline Jones), 849 St. Patrick Street, on Saturday, March 5, a daughter, Sheila Karen, 7 lbs. 13½ ozs. Thanks to Dr. Marshall.

SANDWITH—Born to Mr. and Mrs. [illegible]

MAYZES—[illegible]

SIMPSON—[illegible]

2 ENGAGEMENTS

[illegible]

3 MARRIAGES

GRIFFITHS-KEISER—[illegible]

HENRIKSEN-NIELSEN—[illegible]

MIDMINE-MORAN—[illegible]

WHITEHEAD-HOFL—[illegible]

4 DEATHS

ANDREWS—[illegible]

BATTY—[illegible]

BUTLER—[illegible]

FORD—Mrs. P. Susan Ford, widow of the late Nelson Charles Ford, born in England, passed away at St. Joseph's Hospital Friday night, March 4, 1955, after a lingering illness, and a resident of Victoria since 1910. She leaves to mourn, three daughters, Mrs. Hector Hotcher, Mrs. P. Durick, both of Victoria, and Mrs. W. Gibb of San Francisco; a son, George R. Ford of Victoria, and six grandchildren and one great-grandchild in Toronto. She also leaves five sisters in England and a brother, Thomas Lakler, of Victoria. Funeral services will be held in McCall Brothers' Floral Funeral Chapel on Tuesday afternoon, March 8, 1955, at 2 p.m. Interment in Colwood Burial Park.

GERRAGHTY—At the Veterans' Hospital on March 6, 1955, William Gerraght, aged 71 years, of Fulford Harbor, Salt Spring Island. The late Mr. Gerraghty was a veteran of the Great War, serving with the Imperial forces in the South Lancashire Regiment; he was also a member of Branch No. 92 of the Canadian Legion.

Prayers will be offered in Our Lady of Lourdes Church, Moulton Street, on Wednesday evening, March 9, at 8 o'clock. Mass will be celebrated in the church on Thursday morning, March 10, at 9 o'clock. McCall Bros., funeral directors.

GIBBS—On March 6, 1955, in Victoria, B.C., Alice Louise, aged 78, beloved [illegible] Raymond Arthur, born in London, Eng., and a resident of 10 years. Besides her husband she leaves two daughters, Mrs. Doris Sandrell, Pembroke, Ont., and Mrs. Sonia (R. P.) Walker of Washington, D.C.; one son, Lieut. Maurice Barnett of Petawawa Camp, Ont.; six grandchildren and four great-grandchildren. Funeral from Hayward's Chapel on Wednesday, March 9, at 1.15 p.m., Rev. C. A. MacKenzie officiating. Interment in Royal Oak Burial Park.

LOWE—Passed away at his home, Alnington Road, Duncan, B.C., on March 6, 1955, Major Robert Lowe, aged 73 years, a retired civil engineer; he was very well known in B.C. Survived by his wife Bertha, five daughters, Miss Ung Lowe at home, Mrs. John Bennett, Duncan, Miss Ann Lowe, McGill University, Mrs. E. Davis, Duncan, and Miss Marjorie Lowe, R.C.A.F., St. John's, Quebec; also one grandson. Funeral services will take place from St. Peter's Anglican Church, Quamichan, on Wednesday, March 9, at 2 p.m., with Rev. John Low officiating. Interment churchyard cemetery. First Funeral Chapel, Duncan, in charge of arrangements.

MOORE—On March 4, 1955, at the residence, 119 South Turner Street, John Moore, aged 64, born in Glasgow, Scotland, and a resident of Victoria for thirty years. He leaves three nieces in Victoria, and one in Halifax, N.S., one nephew in Vancouver and a brother-in-law, Duncan McLean. Funeral from Hayward's Chapel on Wednesday, March 9, at 3 p.m., Rev. T. R. McAllister officiating.

MOTION—Passed away at Fargo, North Dakota, on March 5, 1955, Robert Motion, aged 58 years. He was born in Kirkcaldy, Fifeshire, Scotland. Surviving him are his widow, Pauline, and daughter Linda of Fargo; his mother Isabella Motion, his brother George at 561 Kerr Avenue, Victoria, and a sister, Mrs. Booth (Margaret) at San Francisco, California. He was a veteran of World War 1, leaving Victoria with the 30th Battalion and serving in France with the 7th Battalion. [illegible]

NICKERSON—[illegible]

PATERSOK—[illegible]

POWELL—[illegible]

PRYKE—[illegible]

SHARPE—[illegible]

TURNER—[illegible]

WARN—[illegible] Karen Nill, Victoria; two stepsons, James and Roy Wainwright of Indiana, U.S.A.; also nieces, nephews and cousins in U.S.A. Funeral from Hayward's Chapel on Tuesday, March 8, 1955, at 3 p.m. Interment in Royal Oak Burial Park.

WAINSCOTT—[illegible]

WALKER—At Langford on Monday, March 7, 1955, Mary Walker, aged 80 years, of 10 Hollman Road, born in Preston, England. Survived by two sons, John E., of 3884 Cumberland Road, Victoria, and Charles of Langford; a daughter, Dorothy, of Kimberley, B.C.; also 12 grandchildren and one great-grandchild. Prayers will be offered in McCall Bros.' Floral Funeral Chapel on Tuesday evening, March 8, at 8 p.m. Mass will be celebrated on Wednesday morning at 9.30 a.m. in St. Richard's Church, Langford. Interment in Colwood Burial Park.

Index to Colonist Want Ad Headings

Classification	No.	Classification	No.	Classification	No.
Acreage for Rent	60	Flats and Apartments to Rent Furnished	46	Personal	21
Acreage for Sale	61	Flats and Apartments Wanted Furnished	51	Personal Loans	41
Acreage Wanted	62	Florists	8	Pets and Livestock	31
Announcements	10	Fuel	27	Professional Services	20
Articles for Sale	30	Funeral Directors	7	Property for Sale	58
Births	1	Halls, Stores and Offices to Rent	44	Property Wanted	60
Boats and Marine—For Sale and Wanted	40	Hotels	43	Room and Board	56
Business Opportunities	34	Housekeeping Rooms To Rent Furnished	50	Room and Board Wanted	56
Business Services	19	Housekeeping Rooms Wanted Furnished	56	Rooms to Rent Furnished	57
Cards of Thanks	5	Houses to Rent Furnished	43	Situations Wanted Male	17
Cars and Trucks Wanted	45	Houses Wanted to Rent Furnished	43	Female	18
Cars for Sale	37	Houses for Sale	57	Summer Resorts	34 A
Coming Events	11	In Memoriam	6	Swaps	50
Cottages and Campsites	34 B	Listings Canceled	66	Teachers Wanted	15
Dancing	25	Lost and Found	12	Timber Brokers	60
Deaths	4	Marriages	3	Wanted Female Help	14
Education	22	Miscellaneous to Rent	48	Wanted Male Help	13
Engagements	2	Monumental Work	9	Wanted—Miscellaneous	29
Exchange Real Estate	55	Music	24	Wanted to Borrow	66
Farms for Rent	60			Wanted to Buy Houses	58
Farms for Sale	64			Wanted to Rent—Miscellaneous	66
Farms Wanted	66				

Complete Radio Programs for Tuesday

Information on radio programs is supplied by the individual stations. The Colonist prints programs, corrections and changes as submitted and does not assume responsibility for inaccurate listings.

	CJVI—900 kc	CKDA—1280 kc	CBU—690 kc	KIRO—710 kc	KOMO—1000 kc	CJOR—600 kc	CKWX—980 kc	
8.00	News	News and Sports	CBC News & Good	Swap and Shop	News, Weather	News	News, Sports	8.00
8.15	Breakfast with Wal	Dave Hill Show	Breakfast Club	David Valle	Music Room	Time Tunes	Bob's Inn	8.15
8.30	News, Breakfast	News, Dave Hill	Breakfast Club	Make Up Your Mind	Music Room	Billy Browne	News, Bob's Inn	8.30
8.45	Breakfast with Wal	Roving Reporter	Laura Limited	Rosemary	Music Room	Billy Browne	Bob's Inn	8.45
9.00	News, Guns	News, Guy Lombardo	News Commentary	Wendy Warren	News	Billy Browne	News, Bob's Inn	9.00
9.15	Helen Trent	It's My Living	Aunt Lucy	Aunt Jenny	Music Room	Billy Browne	Bob's Inn	9.15
9.30	Our Gal Sunday	Housewife Holiday	Morning Concert	Helen Trent	Music Room	Stu Davis Show	Bob's Inn	9.30
9.45	Book of Memories	Housewife Holiday	Morning Concert	News	Music Room	Betty Moore	My Living	9.45
10.00	News, Six-for-One	News, Lucky Lady	Morning Visit	Road of Life	Katherine Wise	When a Girl Marries	News, Today's Hits	10.00
10.15	Six-for-One	Lucky Lady	The Happy Gang	Ma Perkins	Second Chance	Homemakers Show	Today's Hits	10.15
10.30	On the March	Lucky Lady	The Happy Gang	Dr. Malone	Strike It Rich	The Homemakers	Today's Hits	10.30
10.45	Let's Go to Eatons	Lucky Lady	King Canem Show	Guiding Light	Strike It Rich	The Homemakers	60-a-Day	10.45
11.00	[illegible]	[illegible]	[illegible]	[illegible]	Phrase That Pays	News, Man in House	Wally	11.00
11.15	When a Girl Marries	[illegible]	A Man and His Music	Nora Drake	[illegible]	Showtime	[illegible]	11.15
11.30	Telequiz	Western Star Time	Man and His Music	Brighter Day	Doctor's Wife	Showtime	Guiding Light	11.30
11.45	Telequiz	Young Widder Brown						11.45
12.00	News, Weather	News, Hit Parade	Man and His Music	News	News	News, Melodies	News	12.00
12.15	Lopez's Matinee	Your Hit Parade	News, Showcase	Cecil Body	News, Milford Ireland	Kiddies Karnival	Rhythm Pals	12.15
12.30	News, Sports	News, Sports	Farm Broadcast	CBS Houseparty	Pepper Young	Kiddies Karnival	News, Rhythm Pals	12.30
12.45	Tippy's Matinee	Home with Mattime	Farm Broadcast, News	CBS Houseparty	Right to Happiness	News	Rhythm Pals	12.45
1.00	News, Guns	News, Party Line	Afternoon Concert	Arthur Godfrey	Backstage Wife	House of Music	News, Daydream	1.00
1.15	Stu Davis	Party Line	Afternoon Concert	Arthur Godfrey	Stella Dallas	House of Music	Ma Perkins	1.15
1.30	On Stage	Party Line	Afternoon Concert	Arthur Godfrey	Young Widder Brown	House of Music	Road of Life	1.30
1.45	On Stage	Party Line	Today's Guest	Arthur Godfrey	Woman in My House	House of Music, News	Dr. Malone	1.45
2.00	News, Six-for-One	News, Party Line	B.C. School Broadcast	Arthur Godfrey	Just Plain Bill	Take It Easy	Red White and Blue	2.00
2.15	Six-for-One	Party Line	B.C. School Broadcast	Arthur Godfrey	Lorenzo Jones	Take It Easy	Red White and Blue	2.15
2.30	Music in Harmony	Party Line	Trans-Canada Matinee	Hilltop House	Hotel for Pets	Take It Easy	Helen Trent	2.30
2.45	Three Suns	Party Line		Aunt Mary	Pays to Be Married	Take It Easy	Gal Sunday	2.45
3.00	Calling the Island	News, Club 1280	Trans-Canada Matinee	Ruth Ashton	Women in Love	Take It Easy	Birthday Party	3.00
3.15	Calling the Island	Club 1280	Footlight Favorites	Easy Listening	Women in Love	Take It Easy	Four Out of Five	3.15
3.30	Calling the Island	Club 1280	Today's Music	Housewives' Protective League	This Woman's Secret	Musical Variety	Four Out of Five	3.30
3.45	Calling the Island	Club 1280			Art Baker	Musical Variety	Four Out of Five	3.45
4.00	Hit Parade	News, Club 1280	Today's Music	Clifford and Clark	Commuter's Special	News, Theme	News, Startime	4.00
4.15	Hit Parade	Singing Sam	Curling Championships	Housewives Inc.	Commuter's Special	Theme for Teens	Startime	4.15
4.30	Fred's Club House	Kiddie Kapers	Jubilee Road	Housewives Inc.	Commuter's Special	Theme for Teens	Startime	4.30
4.45	Fred's Club House	Kiddie Kapers	Storyteller	Bob Nichols	Commuter's Special	Easy Listening	Startime	4.45
5.00	Superman	News, The Sheriff	Traffic Jamboree	Edward R. Murrow	Commuter's Special, News	Easy Listening	Startime	5.00
5.15	Superman	The Sheriff	Commentary, News	News, Gene Page	Blocks, Weather	Easy Listening	Superman	5.15
5.30	Startime	News, Sheriff	Rooms with Lenoicks	Tom Harmon	Elmer Peterson	Easy Listening	MB Ballroom	5.30
5.45	News, Sports	The Sheriff	Rooms with Lenoicks	Frank Goss	[illegible]	Easy Listening, News	MB Ballroom	5.45
9.00	CBC Symphony	News Legislative		Bingo Chee Bugs	Swap 'n' Shop			9.00
9.15	CBC Symphony	Treasure Chest		Songs Chee Bugs	David Page			9.15
9.30	Scarlet Pimpernel	Treasure Chest		Anthology	David Page			9.30
9.45	Scarlet Pimpernel	Treasure Chest		Anthology	David Page			9.45
10.00	News, Weather	News, House Party		B.C. News	Art Primm			10.00
10.15	Dobson's Choice	House Party		University Talk	Dance Time			10.15
10.30	Dobson's Choice	House Party		Marine Investigator	Dance Time			10.30
10.45	Dobson's Choice	House Party, News		Marine Investigator	Dance Time			10.45
11.00	News, Sports	News, House Party		Midnight Concert	Dance Time			11.00
11.15	Dobson's Choice	House Party		Midnight Concert	Dance Time			11.15
11.30	Dobson's Choice	House Party		Midnight Concert	Dance Time			11.30
11.45	Dobson's Choice	House Party		Midnight Con., News	Dance Time			11.45

[illegible: programs 6.00–8.45 p.m.]

4A FUNERALS

The funeral of the late Mr. P. O. Sheffield took place on March 1, from Sands Funeral Chapel, in the presence of a large number of friends. Quantities of beautiful flowers. In Memoriam were given by friends. Interment was in the churchyard of St. Michael's, Royal Oak. The rector Rev. N. J. Godkin officiated. The pallbearers, all family friends who kindly acted in that capacity were Mr. A. Evans, Mr. Preston King, Mr. C. Launder, Mr. A. Launder, Mr. D. Rose and Mr. R. Underwood.

5 CARDS OF THANKS

We wish to thank our friends and all who so kindly assisted, for the words of sympathy and beautiful floral offerings and cards and also Rev. D. Beudell and Mrs. Mary Vauson, soloist; and also the pallbearers and Dr. Fiddes and McCall Bros. Mr. Henry and Fred and Percy Tooley.

6 IN MEMORIAM

BENT—In loving memory of our son and brother Eric Arthur Bent who passed away March 8, 1953, aged 21 years.

One year has passed since that sad day,
When one we loved was called away,
God took him home, it was His will,
Within our hearts he liveth still.

—Lovingly remembered by Mother, Dad, Ernie Jr., Merle, Nelson and Jane.

BENT—In loving memory of our nephew, Eric, who passed away March 8, 1953. —Always remembered by Auntie Katie and Uncle Ted.

7 FUNERAL DIRECTORS

SANDS MORTUARY LTD. "The Memorial Chapel of Chimes" QUADRA AND NORTH PARK STS. Victoria, B.C. 4-7511

SANDS FUNERAL CHAPEL FOURTH STREET SIDNEY, B.C. PHONE 416

CHAPLIN'S FUNERAL CHAPEL We invite you to ask of our convenient payment plan. 980 Quadra Street 4-0612

THOMSON FUNERAL HOME Established 1911. Formerly of Winnipeg. George Peter Thomson, Jack L. Irvine. 1625 QUADRA STREET PHONE A-2012

McCALL BROS. "The Floral Funeral Chapel" Meeting every requirement for graceful tribute to a modern setting. 1400 VANCOUVER STREET 7-2012

HAYWARD'S B.C. FUNERAL CO. LTD. ESTABLISHED 1867 734 BROUGHTON STREET 3-3614

8 FLORISTS

Brown's Victoria Nurseries Funeral Designs. Fresh Cut Flowers. WE GROW OUR FLOWERS. 618 View Street 4-6612—4-3421

9 MONUMENTAL WORKS

MORTIMER'S MONUMENTAL WORKS Ltd. Gorge Road at Fountain Circle. Est. 1877. Monuments, markers, curbings, bronze plaques. Marble, granite and stone for fireplaces, building construction, etc. 2-0421

STEWART MONUMENTAL WORKS LTD. 1208 May Street. 3-8153. Curbings and markers a specialty. Night above 3-6718. 4-1266.

VICTORIA MONUMENT LIMITED "Memorials of Distinction" 3001 DOUGLAS ST. 2-1434

10 ANNOUNCEMENTS

A FILM ENTITLED "ONE GREAT Vision," produced by the Bucharest Youth Festival in 1953 will be shown at the Williams Building, 740 Broughton Street, Thursday, March 10, at 8.00 p.m. Admission 50c. Auspices National Federation of Labor Youth.

DUE TO UNFORESEEN CIRCUMSTANCES, our closing date for alterations is postponed temporarily. Please watch this paper for further notice. PERSIAN ARTS & CRAFTS LTD. 907 Government Street 2-3137

FUR REPAIR SERVICE — Fur coats repaired, restyled, shortened, capes relined, cleaned, glazed. Free estimates. Moderate charges. Call and Deliver. Paul, 906 Beach Drive 2-1380

THE HUMAN MIND GROWS STUFFY if not ventilated by good books. THE HAUNTED BOOKSHOP, 849 Fort Street 4-1337

SILEX REPLACEMENTS Repairs. CAIRO COFFEE SHOP, OPP. KKC

TAILORING—ALTERATIONS, REPAIRS. Ladies' gents' garments. James Cooper, 913 Fort, Suite 10 3-4493

[illegible]

10 ANNOUNCEMENTS

CONTOUR HAIR CUT INDIVIDUALITY AS DISTINCT FROM STEREOTYPE. STYLING ALL HAIR LENGTHS. **FIRTH OF FORT** 835 FORT ST. 4-5410. NO APPOINTMENTS. DAILY 8 TO 5.30 P.M.

11 COMING EVENTS

OFFICIAL OPENING VICTORIA OAK Bay C.C.F. Hall, 781 Courtney, March 11, 8 p.m. All supporters, friends welcome.

HOMESTEADERS OLD-TIME DANCE Saturday, Victoria Ballroom. 8.30

OLD-TIME DANCING WEDNESDAY, Victoria Ballroom, 880 Homesteaders.

FOR YOUR PARTY, CLUB OR RECEPTION use Newsleaf Hall, 735 Fort.

BINGO — 8 P.M. Every night, also whist, 8 p.m. Victoria Whist and Bridge, 1417 Government St. 3-0032

12 LOST AND FOUND

LOST — BLACK LABRADOR MALE, three years. No collar. Last seen 6.13 Pumney by game farm, Pat Bay Highway. 9-3000

LOST LADY'S WRIST WATCH ON TOLMIE between Quadra and Glasgow. Reward offered. Phone 3-6594

LOST — BLACK LEATHER WALLET, sum of money, personal papers. Finder please phone 3-3001. Reward.

13 WANTED—MALE HELP

BIG MONEY-MAKING OUTFIT FREE. Make good money full or part time. More than 250 domestic and imported woollens, eye-appealing patterns for made-to-measure suits. Surprise friends, neighbors, fellow-workers by made-to-order prices. New sales plan makes experience unnecessary. Wear and show your own free suit. Art quickly. Send no money. Knowle and enclose all that is asked. Rush reply to Mayfield Tailoring Company, Dept. 6602, P.O. Box 66, Montreal, P.Q.

WANTED — YOUNG T.V. SALESMAN for one of Victoria's most progressive appliance stores. Must be willing to work hard, have nice appearance and must like meeting the public. Car essential. Apply giving age, experience and past employment. All applications kept strictly confidential. Box 317, Victoria Press.

EXPERIENCED BOAT BUILDER FOR country yard specializing in first-class yacht work. Knowledge of engine installation and repair useful. Permanent job if satisfactory. Box 302, Victoria Press.

YOUNG MAN FOR GENERAL WORK IN well-established radio and electrical appliance store. Reply in own handwriting giving details of schooling and any previous employment. Box 387, Victoria Press.

GET INTO Nonprofit clothing business. Everything you need furnished in free-selling outfit. You invest nothing—need no experience. Write Dept. 1402, Blake Walker Company, Box 437, Montreal, Quebec.

YOUNG MAN FOR RETAIL SELLING IN hardware and sporting goods department of city store. State experience and references in own handwriting to Box 703, Victoria Press.

DRY CLEANER WANTED. MUST HAVE references and be fully experienced to operate and manage a modern dry-cleaning plant. Apply Local Cleaners, Parksville, B.C.

YOUNG MAN GOOD AT FIGURES with high school education for wholesale warehouse store, age, phone number, etc., in own handwriting. Box 307, Victoria Press.

WANTED—EXPERIENCED DRIVER ON trip to Quebec about May 8. Box 615, Victoria Press.

WANTED — EXPERIENCED PRESSER. Apply Nu Way Cleaners, 436 William Street.

WANTED MECHANIC With Chrysler products experience. Top working conditions in modern equipped shop. Insurance benefits. Apply M182, Unemployment Insurance Commission, Johnson and Cook.

13 A SALESMEN and AGENTS WANTED

WANTED—TWO TV AND APPLIANCE salesmen. High commission and guarantee. Must be experienced salesmen with desire to make better than average income under good working conditions. Apply in person to sales manager, Coast Electronics Ltd., Cook at Pandora.

EXPERIENCED LICENSED REAL ESTATE salesmen. Commission 60%, paid by Northwest Homes. 3-0611, 917 Douglas.

13 B HELP WANTED—MALE or FEMALE

[illegible]

14 WANTED—FEMALE HELP

[illegible]

AVALON BEAUTY SALON

REIMER'S BEAUTY SALON 743 VIEW STREET

17 SITUATIONS WANTED—MALE

[illegible]

18 SITUATIONS WANTED—FEMALE

[illegible]

19 BUSINESS SERVICES

[illegible]

EVANS, COLEMAN & JOHNSON BROS LTD

Variety Wood Products

FARMER CONSTRUCTION

4-9841

"A-ONE"

19 BUSINESS SERVICES

PLOWING, ROTO-VATING AND CULTIVATING

COOPER'S TRACTOR SERVICE. ROTO-tilling, plowing, discing, levelling, backfilling. 9-6653.

CARLSON TRACTOR SERVICE. Plowing, [illegible] 9-3061

PLUMBING AND HEATING

RELIABLE PLUMBING CO. "A Good Plumbing Service" 4-1641 Day or Night

PADLIN'S PLUMBING & HEATING. Repairs, remodelling. 1373 Gov't St. 4-1640

EMPIRE PLUMBING & HEATING. Alterations, contracts. 7-9115. 700 Kings Rd.

PITT & HOLT LTD No Down Payment. Plumbing - Heating - Installations Financed Under Home Improvement Plan. 602 ESQUIMALT ROAD 3-7413

T. A. HARVEY LTD. PLUMBING AND HEATING. Repairs—Renewals—Prompt Service. 2-0276

ROOFING AND INSULATION

ROOFING—INSULATION—SIDING. General Home Maintenance. PACIFIC COAST INSULATION & ROOFING CO. LTD. 1005 View. 3-1631. Evening phone J. T. McGregor 9-4370

DUROID OR JOHNS-MANVILLE ROOFING, insulation, sidings and eavestroughs. Also complete line of building supplies. PARKER JOHNSTON LTD. 1314 Broad. 8-6171, eves. 2-1006

ROOFING - SIDING - INSULATION. 60 YEARS SATISFACTION. CAPITAL CITY ROOFING. 1737 PANDORA 3-5011

DUROID, JOHNS-MANVILLE, BARRETT. TV ANTENNA SERVICE. Brock Robertson. 2100 Douglas. Day 8-0046, Night 3-5455

SAW SHARPENING

REED'S SAW REPAIRS. 1003 View and 1120 Cook Street 3-8124

WASHING MACHINE SERVICE

HAROLD'S REPAIR SHOP. Washing Machine Specialists 8-3440

WASHING MACHINE PARTS AND SERVICE. Bray, 946 Yates 3-3612

WASHING MACHINES REPAIRS TO ALL MAKES WITH FACTORY-TRAINED SERVICEMEN ONLY. FACTORY REPLACEMENT PARTS USED. **McLennan, McFeely & Prior** 1400 GOVERNMENT STREET. Phone 4-1111 - Service Department.

20 PROFESSIONAL SERVICES

CONVALESCENT HOMES

THE PRIORY CONVALESCENT HOME AND HOSPITAL. For medical, post-surgical and chronic patients. Specializing in the care of elderly people. Excellent nursing service, happy home atmosphere. Postal address: BOX 8, LANGFORD P.O. 9-1322. Under the care of the Sisters of the [illegible]

[illegible]

21 PERSONAL

[illegible]

21 A BUSINESS PERSONALS

[illegible]

BIRKS

UNWANTED HAIR

25 DANCING

[illegible]

27 FUEL

[illegible]

27 FUEL

FIR BUSH WOOD $9 CORD. DRY FIR blocks $8 cord. Phone Larry Rogan, 3-0332.

BONE DRY NO. 1 FIR 8-FT. LENGTHS. All per cord. Phone 3-5723, eves. 7-1048.

Sawdust, Coarse No. 1 Fir
2 Units by Blower......$14.00
2 Units by Bulk......8.00
1 Cord Planer Ends......7.00
2 Cords 2-Foot Fir......7.00
Dry Inside Fir Blocks, 1 Cords $11.00
Heavy Thick Bark Slabs [illegible]
Fertilizer Sawdust Hauling Charge Only
IDEAL SAWDUST FUEL CO. 302 David St., Victoria. Guaranteed Full Measure. 2 Cords Split Wood....$10.00. 2-4622 2-2832

WOOD AND SAWDUST No. 1 Fir Wood, stove-length, very easy to split. Good for kitchen, heater, furnace and airtight use. Best wood in town. **2 CORDS $10.00**. Units Fir Sawdust (bulk only) $6.00. Bone-Dry No. 1 Fir, 9-in. lengths, 1 cord $8.00. WE DELIVER TO SIDNEY AND BRENTWOOD. **O. K. FUEL** 100 Toone 8-3733. Serving Victorians for Over 30 years.

SPECIAL THREE-DAY SALE 100% Douglas Fir Heavy Bled and Blocks, 18 inches from Dryland Logs. 1 CORD BLOCK AND SLAB $6.50. 2½ CORDS BLOCKS AND SLABS $11.00. **HILLCREST FUEL CO.** Day 9-1916 Day and Night 9-2014

DRY INSIDE FIR MIXED WITH SLABS, 12-in. Length. Very Clean. Better Wood Cannot Be Bought. 2½ Cords Only $10.00. If not 100% fir your money will be refunded. N.B. Few more loads available at this price. **COLWOOD FUEL** Day 9-6042 Night 7-7612

DRY SAWDUST Our sawdust is from Douglas fir logs, heading coarse sawdust. 2 UNITS BY BLOWER $14.00. 3 UNITS BY BLOWER $21.00. 2½ UNITS BY BULK $9.00. Also Fertilizer Sawdust, Hauling Charges Only. FIR WOOD, 2 CORDS $11.00. **DHILLON FUEL CO.** 3-0615 C.O.D. 9-0400 Evgs.

SPECIAL DRYLAND FIR SALE Guaranteed 100% fir in 12" lengths. This wood is excellent for furnace, fireplace or kitchen stove. 2½ Cords Blocks and Slabs $10.00. 1½ Cords Blocks and Slabs $6.00. IMMEDIATE DELIVERY. DAY AND NIGHT, 4-8720, 2-1614. **HONEYMOON BAY FUEL** 3307 Seaton Road

DRY WOOD SPECIAL SOOKE FIR WOOD Dry inside fir blocks mixed with thick bark slabs in 12-inch lengths. This wood is highly recommended for furnace, fireplace and kitchen range. 2 Cords, Only $10. NOTE: This wood is guaranteed never in water and dry enough for immediate use. **SOOKE DRY WOOD CO.** For Immediate Delivery Phone 2-2211

WHY SLAVE WITH WOOD? CLEAN ALBERTA SOOTLESS **DIPLOMAT NUT** $13.75 Per Ton. "Ideal for Kitchen Range". **RICHARD HALL & SONS** Service and Satisfaction Since 1862. 744 FORT STREET PHONE A-1432

Dryland Wood and Sawdust From **COLWOOD TIMBER MILLS** No. 1 Douglas Fir Blocks and Slabs, Heavy to Burn. 2 Cords $12.00. BEST FUEL—9-1141

ONE WEEK SPECIAL CLEAN HEMLOCK WOOD. 2 Cords $7.00. City Delivery. Inquire for special rates for delivery to Sooke and Colwood areas. **EMPIRE FUEL LTD.** 736 Pandora Ave 3-8423, Sooke 34T

WOOD Dryland Douglas Fir Wood. Thick bark slabs mixed with inside blocks. No rubbish. 2 cords for $11. Beware of peddlers. **ISLAND FUEL SUPPLY CO.** 6-3836 3-1073

28 A BUILDING SUPPLIES

SUPERIOR GRADE LUMBER SPECIALS. Direct From Producer to You. All prices per thousand board feet. [illegible]

[illegible]

PUT YOUR GOODS ON DISPLAY Where the Reader Traffic Is . . Classified Ads — 3-4111

BY ROY PARRETT

Canada's coast-to-coast television network moved one step closer last week with the awarding of a contract for the construction of the link between Toronto and Manitoba.

Thirty-eight micro-wave towers will carry TV programs, and telephone circuits as well, west to Winnipeg.

Routes for the TV network in Manitoba have already been tested, and work is proceeding in Saskatchewan and Alberta, according to an Ottawa announcement. The British Columbia situation is still under study.

Canada will be spanned by another communication system within two years, experts say.

* * *

Canada's famous Peace Tower on the Parliament Buildings in Ottawa now has to take second place as that city's highest structure. The 326-foot tower is topped by the CBC's new TV tower at CBOT. The new structure is 485 feet high. Workmen have been busy mounting the antenna on the high tower all through the cold weather of last week. CBOT is expected to begin operation early in the spring.

* * *

Penticton Vs on TV — CBUT will present, as a delayed telecast, last week's world championship hockey game between Canada's entry, the Penticton Vs, and the United States team, tonight at 11. Tomorrow's game, which will also be seen at 11 p.m., will be Canada vs. Czechoslovakia.

Rotary Club Anniversary — KING-TV will salute the Rotary Club on its golden anniversary at 8 tonight, with a special program featuring **Edward Arnold**, and a host of outstanding personalities.

* * *

Refugee Story — **Frederick March, Margaret Sullivan** and **Glenn Ford** are seen in "So Ends Our Night," a tragic tale of the plight of refugees and their struggle for survival in a post-war world.

* * *

Far East Adventure—**William Lundigan** and **Virginia Bruce** get mixed up in an invasion of China, while on a diplomatic mission in the Far East, in the absorbing story "State Department File 649," on KVOS-TV at 9.30.

"I was a radio announcer on a reducing program—then they switched the show to TV."

TV Theatres—**Robert Preston** and **Glenda Farrell** are seen in the timely picture "Crime in the Streets" on KING-TV at 9.30. A Canadian play, "The Closing Door," is the CBUT drama, also at 9.30. "Crackup," a story of success and failure, is told on KOMO-TV at the same time.

Movie Awards — Red Skelton presents movie awards to **Bing Crosby, Edmond O'Brien, Judy Garland** and other stars, on his KTNT-TV show at 9.30.

* * *

Laugh a Minute — **Danny Thomas** stars in his award-winning comedy success show tonight at 9 on KING-TV, along with **Jean Hagen** as Margaret, his wife and mother of **Terry** and **Rusty**, two impish darlings who round out a perfect cast, for easy viewing.

DANNY THOMAS AND JEAN HAGEN

Television for Tuesday

Programs subject to last-minute changes by stations concerned

CBUT Channel 2	KOMO-TV Channel 4	KING-TV Channel 5	TIME	KTNT-TV Channel 11	KVOS-TV Channel 12	KTVW Channel 13
	Mother Goose	Telescope	9.00			
	Dozey	Telescope	9.15	News Previews		
	New Dimensions	Telescope	9.30	Godfrey Time		
	New Dimensions	Telescope	9.45	Godfrey Time		
	Ding Dong School	Morning Movie	10.00	Godfrey Time		
	Ding Dong School	Morning Movie	10.15	Godfrey Time		
	Way of the World	Morning Movie	10.30	Welcome Traveler		
	Sheilah Graham	Morning Movie	10.45	Welcome Traveler		
Test Pattern	Home	Morning Movie	11.00	Robert Q. Lewis		
Test Pattern	Home	Industry Parade	11.15	Robert Q. Lewis		
Test Pattern	Home	Com. Workshop	11.30	House Party		
Test Pattern	Home	Com. Workshop	11.45	House Party		
Test Pattern	Tennessee Ernie Ford	Wunda Wunda	12.00	The Big Payoff	Test Pattern	
Test Pattern		Wunda Wunda	12.15	The Big Payoff	Test Pattern	
Test Pattern	Feather Your Nest	In Albert's Room	12.30	Bob Crosby	Test Pattern	
Test Pattern	Feather Your Nest	Midday Matinee	12.45	Bob Crosby	Test Pattern	
Test Pattern	Movie Time	Midday Matinee	1.00	Brighter Day	Test Pattern	
Test Pattern	Movie Time	Midday Matinee	1.15	Love of Life	Test Pattern	
Test Pattern	Movie Time	Midday Matinee	1.30	On Your Account	Test Pattern	
Test Pattern	Movie Time	Midday Matinee	1.45	On Your Account	Test Pattern	
Test Pattern	Cookbook Quiz	King's Ransom	2.00	Garry Moore	Test Pattern	
Test Pattern	Cookbook Quiz	King's Ransom	2.15	Garry Moore	Test Pattern	
Matinee	Ruth McCloy	King's Queen	2.30	Portia Faces Life	Test Pattern	Playhouse
[illegible]	[illegible]	[illegible]	2.45	Hand of Life	Test Pattern	Playhouse
Matinee	The Greatest Gift	King's Queen	3.00	Home Show	Matinee	Playhouse
Matinee	Golden Windows	Mainly for Women	3.15	Home Show	Matinee	Playhouse
Matinee	One Man's Family	King's Ramera	3.30	Strike It Rich	Matinee	Playhouse
Matinee	Miss Marlowe	King's Ramera	3.45	Strike It Rich	Matinee	Playhouse
Florian ZaBach	Hawkins Falls	King's Ramera	4.00	Valiant Lady	Matinee	Playhouse
Florian ZaBach	First Love	John Daly News	4.15	Secret Storm	Matinee	Playhouse
Hopalong Cassidy	Mr Sweeney	Stan Boreson	4.30	Search for Tomorrow	Matinee	Playhouse
Hopalong Cassidy	Modern Romances	Stan Boreson	4.45	Guiding Light	Love of Life	Playhouse
Let's Go to the Museum	Pinky Lee	Sheriff Tex	5.00	Rebel Roundup	Melody Time	Jimmy Dolan
	Pinky Lee	Sheriff Tex	5.15	Captain Video	Melody Time	Jimmy Dolan
Howdy Doody	Howdy Doody	Sheriff Tex	5.30	Dinner Matinee	Adventure Time	Jimmy Dolan
Rowdy Doody	Howdy Doody	Sheriff Tex	5.45	Dinner Matinee	Adventure Time	Jimmy Dolan
Abbott & Costello	Deadline	Gene Autry	6.00	Dinner Matinee	Family Theatre	Hopalong Cassidy
Abbott & Costello	Deadline	Gene Autry	6.15	Dinner Matinee	Family Theatre	Hopalong Cassidy
Current Interlude	Hopalong Cassidy	Early Edition	6.30	Doug Edwards	Family Theatre	Hopalong Cassidy
CBC News	Hopalong News	Early Edition	6.45	Jo Stafford	Family Theatre	Hopalong Cassidy
Almanac	Range Rider	Where Were You?	7.00	I Led Three Lives	Family Theatre	Westernaires
Almanac	Range Rider	Where Were You?	7.15	I Led Three Lives	Family Theatre	Westernaires
Dinah Shore	Dinah Shore	Stop the Music	7.30	See It Now	Terry and the Pirates	Ford Theatre
Common Interest	News Caravan	Stop the Music	7.45	See It Now		Ford Theatre
Milton Berle	Milton Berle	Follow That Man	8.00	Life with Father	Inspector Saber	Counterpoint
Milton Berle	Milton Berle	Follow That Man	8.15	Life with Father	Inspector Saber	Counterpoint
Milton Berle	Milton Berle	Junction Jamboree	8.30	Halls of Ivy	Boxing	Theatre
Milton Berle	Milton Berle	Junction Jamboree	8.45	Halls of Ivy	Boxing	Theatre
Pick the Stars	Fireside Theatre	Danny Thomas	9.00	Meet Millie	Boxing	Theatre
Pick the Stars	Fireside Theatre	Danny Thomas	9.15	Meet Millie	Boxing	Theatre
GM Theatre	Circle Theatre	Elgin Hour	9.30	Red Skelton	Theatre	Theatre
GM Theatre	Circle Theatre	Elgin Hour	9.45	Red Skelton	Theatre	Theatre
GM Theatre	Truth or Consequences	Elgin Hour	10.00	Danger	Theatre	Wrestlers
GM Theatre		Elgin Hour	10.15	Danger	Theatre	Wrestlers
What's My Line?	It's a Great Life	Today Tippy Dye	10.30	News	Theatre	Wrestlers
What's My Line?	It's a Great Life	Chan 5 Playhouse	10.45	The Late Show	Theatre	Wrestlers
Inter'l Ice Hockey	News Curtain	Chan 5 Playhouse	11.00	The Late Show	News, Sign Off	
Inter'l Ice Hockey	Curtain Time	Chan 5 Playhouse	11.15	The Late Show		
Inter'l Ice Hockey	Curtain Time	Chan 5 Playhouse	11.30	The Late Show		
Inter'l Ice Hockey	Curtain Time	Chan 5 Playhouse	11.45	The Late Show		
Inter'l Ice Hockey	Curtain Time		12.00	The Late Show		
News, Weather	Curtain Thought	Righteen Final	12.15	The Late Show		
			12.30	Sign Off News		
			12.45			

28 A BUILDING SUPPLIES

STEWART & HUDSON LTD.

Member Retail Lumbermen's Assn.

Plywood Specials

Did You Find

Seasonal Suggestions

Lumber

If You Don't Know Lumber— Know Your Dealer

Open a Credit Account

Attention

STEWART & HUDSON LTD
OPEN ALL DAY SATURDAY
LOTS OF FREE PARKING

BUILDERS SASH & DOOR LIMITED
YOUR SASH HEADQUARTERS

BUTLER BROS. SUPPLIES LTD.

Mahogany Doors

Sash Specials

BUILDERS SASH & DOOR LIMITED
OPEN SATURDAYS TILL 12.30

SIDNEY LUMBER LTD

SHAN-TONG

1c SALE 1c
Glidden Rockspar Varnish

Cedar Fence Posts

Medicine Cabinets

Ironing Boards

Everything to Build Anything
SIDNEY LUMBER LTD.

FENCING FOR LESS

Saanich Lumber Yards
OPEN ALL DAY SATURDAY
"From Producer to You"

INSULATE NOW
$1 50

Robert Walker & Sons Ltd.
Builders' Supplies

28 A BUILDING SUPPLIES

THE MOORE WHITTINGTON LUMBER CO. LTD.

JUST EVERYTHING FOR BUILDERS

Stock Sash

Stock Doors

Mono P.G. Doors

Mahogany Slab Doors Rotary Cut

Plywood

THE MOORE WHITTINGTON LUMBER CO. LTD.
2614 BRIDGE STREET 3-7100

WITH
EVANS, COLEMAN & JOHNSON BROS. LTD.
Look to Your Furnace
FURNACE LINING and FIRE BRICK

EVANS, COLEMAN & JOHNSON BROS. LTD.

FOR THAT DRAINING PROJECT

BUTLER BROS. SUPPLIES LTD.

LUMBER BUILDERS' SUPPLIES

Shawnigan Lumber Yards Limited

R. A. GREEN LUMBER CO., LTD.

SUPER BARGAIN
BUY YOURS NOW

LANGFORD BUILDING SUPPLY

20% OFF

DOUGLAS BUILDING SUPPLIES

ISLAND BLDG SUPPLY CO.

McMILLAN & DOMAN LUMBER LTD
2x4 and 1x8 SHIPLAP
Premium Grade $27 Per M

IT'S SO EASY to place a Classified Ad. Just telephone 3-4111.

28 D FURNITURE

ALL CASH—NO CONSIGNMENTS
WALLY GRAY USED FURNITURE

RILEHAWS, AUCTIONEERS
WE BUY — WE SELL
WE APPRAISE

UPHOLSTERY

STANDARD FURNITURE

SUPER BARGAIN
BUY YOURS NOW

28 D FURNITURE

Table Rangettes $9.50 and $18 50
7-piece light oak dining suite $159 50
9 x 10' 3" Axminster Carpet $65 00
5-piece English walnut bedroom suite $129.50
Gainaday electric ironer, almost new $79 50

HOLLAND BROTHERS & CO.
834 FORT STREET

HOLLAND BROTHERS & CO.

Starting House?

ARROW'S STORES

STANDARD FURNITURE
$79.00
$99.00

NEW WILTON BROADLOOM $6.95 SQ. YD.
HUMBER'S
531 Bastion 3-2111

Special Values In Our Trade-In Department

HOME FURNITURE

Good Used Furniture at Clear-Out Prices

VOGUE FURNITURE HOUSE

28 E MUSICAL INSTRUMENTS

28F TELEVISION and RADIO SALES and SERVICE

BUYING TV?
Then Start off on the Right Foot
YOU'LL SAVE MONEY NOW AND LATER
If You See
MAIS ELECTRIC

1955 TV
$299.95
ABC TV

Trade-In Specials
COAST ELECTRONICS
KENT'S LTD.

28 H SPORTING GOODS SALES and SERVICE

28 E MUSICAL INSTRUMENTS

$139 50
WARD'S MUSIC LTD.

28 K BICYCLES and MOTORCYCLES

28 L STOVES and FURNACES

28 M MACHINERY

28J SEWING MACHINES

Singer Machine Repairs
Singer Sewing Centre

28 K BICYCLES and MOTORCYCLES

LES BLOW'S MOTORCYCLE SALES

28 N GARDENS and SUPPLIES

OAK TUBS!
LAYRITZ NURSERIES
PRUNING AND SPRAYING

28 O FARM IMPLEMENTS

F & F Tractor Equip. Ltd.

28 O FARM IMPLEMENTS

USED BUYS
1 Cub tractor with implements
1 Pony tractor with implements
1 Major tractor with cultivator
1 Post tractor with loader
6 Ford tractors 8N and 9R.
Wide selection of pardon tractors and rotary tillers

YOUR FORD DEALERS
Mayhew, Strutt & Williams Limited

BUTLER BROS. SUPPLIES LTD.
KEATING CROSSROAD

28 P ANTIQUES and CHINA

28 B TOOLS for SALE or RENT

28 X MISCELLANEOUS FOR SALE

28 X MISCELLANEOUS FOR SALE

Mc & Mc's
TERRIFIC CLEARANCE SALE
YOUR GAIN OUR LOSS
BUY NOW AND SAVE PLENTY
Frigidaire Models
To Clear, $194.95
To Clear, $228 95
To Clear, $264.95
To Clear, $324.95
To Clear, $428.95
No Down Payment
Free Transportation
Courteous Salesmen

28X MISCELLANEOUS FOR SALE

TRADE-IN DEPARTMENT

We have a wide selection of Appliances, furniture and Radios arriving daily at our Trade-in Department 830 Broughton Street, opposite Coach Lines Depot

T. EATON CO. CANADA LTD

USED BUILDING MATERIAL FOR SALE

Store fixtures counters etc. Electric fixtures fluorescent lights, plumbing

THE RELIABLE

WOODWARD'S Used Appliance Showrooms

SEE OUR MONEY-SAVING VALUES

750 PANDORA 2-8932

A B C ELECTRIC

Rebuilt Vacuum Cleaners from $9.95 [illegible] Fort Street 4-3113

29 WANTED MISCELLANEOUS

WANTED—GRAND PIANO IN ANY condition for cash. Please state price, make, phone and address. Box 310, Victoria Press.

WANTED—USED RIFLES FOR CASH. See us at Robinson's, 1307 Broad St. 4-6312.

WANTED SMALL CEMENT MIXER and wheelbarrow, good condition. Phone 3-0777.

TO SELL GOOD BOOKS CALL 3-1471. THE HAUNTED BOOKSHOP 840 Fort St.

CARPETORIUM BUYS GOOD USED rugs 4-6061.

ISLAND JUNK. BEER BOTTLES ETC. bought. Phone 3-0343. We call.

COLLECTOR WANTS OLD GUNS, swords, flasks. Box 353, Victoria Press.

WANTED—SMALL PORTABLE ORGAN. Phone 4-6636.

GARDEN ROLLER, WATER FILLED. Phone 3-0808.

31 A POULTRY, HATCHING EGGS, ETC.

"THE CHICKS WHICH GIVE RESULTS" Now is the time to order your chicks. Over 60 years experience in producing good poultry is our guarantee of quality. Ten pure and cross breeds to select from. Write for particulars and prices, and remember "It's results that count." RUMP & SENDALL LTD. Langley Prairie B.C. and Vernon B.C.

ALL KINDS OF HENS WANTED. 930 Green Street. 3-1587 and 1-[illegible].

ALL KINDS OF HENS WANTED. 930 Green Street. 3-1587 and 3-1587.

KRIEGER'S POULTRY FARM & HATCHERY

26355 TRANS-CANADA HIGHWAY R.R. 5, ALDERGROVE, B.C.

PHONE ALDERGROVE 4480

WHEN PROFITS ARE MEASURED IN PENNIES

Is Leukosis a Prowler on your Farm? If Leukosis stealthily undermines your egg profits—don't take half-way preventative measures. GO ALL OUT, start at the beginning by buying the most resistant chicks you can get.

H&N Nick Chick Leghorns you buy from our hatchery have this Leucosis resistant breeding behind them. That's one reason they live so well where others fade away and die. We don't claim they are 100% but we know they have good resistance when compared to other strains. H&N Nick Chick Random Sample Average. Unequalled by any other Leghorn or Hy-bred.

4-Year Calif. ave. profit $6.10 eggs 256. Test avge. profit [illegible] eggs [illegible]. Extra H&N profit per chick $1.[illegible] over [illegible].

H&N Leghorns also held the highest three year average profit at both California and New York. We are the only hatchery in Western Canada that can supply you with H&N NICK CHICKS. Why don't YOU try them and see how much more resistant they are under the conditions which exist on your farm.

WHY GAMBLE

When you buy broiler chicks buy the chicks that will make you the most PROFIT. Our Cornish Cross took the Random Sample Test in California crossed with first generation Nichols New Hamps or Arbor Acres White Rocks. All our breeding stock is first generation Nichols or Arbor Acres. We are the only hatchery in B.C. that imports all their breeding stock from these famous American breeders.

BUSINESS BRED CHICKS

Immediate delivery on all popular breeds and crosses. Prices on request.

Bolivar Hatcheries Ltd.

Box 880, New Westminster, B.C.

31 C CATTLE

JERSEY-HOLSTEIN HEIFER. REGISTERED stock, due to freshen soon. [illegible]

31 F DOGS

WANTED FOR GOOD HOME — MALE pup, 8 to 12 months old, house broken, cross-collie, Doberman or other type. Box 314, Victoria Press.

31 G CATS

FRIENDLY BLACK AND WHITE SPAYED female, nine months. Available to good adult home. C[illegible] 4-0554.

31 L CAGE BIRDS AND AVIARIES

CANARIES HIGH-CLASS ROLLERS, hens or singers. Phone or write H. W. Brumby, 580 Runnymede Place, 4-8969.

CHOICE BUDGIES, BABIES AND breeders. H. Andrew, Brentwood. [illegible]

BABY BUDGIES AND BREEDERS. 3-0881.

31 X MISCELLANEOUS LIVESTOCK

200 LAYING HENS, TWO JERSEY cows, rabbits, several portable hen houses, must be moved immediately. 2-0001.

34 HOTELS

BEVERLEY HOTEL

In the heart of Victoria and a good class hotel at moderate rates for transients and permanent guests. Housekeeping rooms available. Television in our comfortable lounge. 704 Yates Street. Phone 4-0614.

JAMES BAY HOTEL

American or European plan. American plan as low as $22.00 per week. Television entertainment. 270 Government Street. 4-7103.

THE GLENSHIEL, 606 DOUGLAS. A residential hotel providing every comfort for elderly people. 3-1104.

FAIRFIELD HOTEL ROOMS FOR RENT. Douglas Street. 4-0333.

Royal Olympic Hotel and Apartments

Offers

Clean, comfortable rooms, abundance of heat and hot water. Maid and elevator service. Phone in each room. [illegible]

RITZ HOTEL, 710 FORT ST

FURNISHED APARTMENTS AND ROOMS 3-1581

Elevator Service. Permanent or Transient.

35 BOARD AND ROOM

PRIVATE ROOM IN NEW HOME FOR working man. Ten minutes city centre via new highway. Home-cooked meals. $18 per week. 3-3167.

NEWPORT AVENUE SUNNY GROUND-floor accommodation available. Home comforts, attractive meals, and automatic heat. 3-1384.

"THE GRANGE," RESIDENTIAL GUEST house. Single or double. Furnished or Unfurnished. Full board and every home comfort. Garage. 3-6773.

ROOM AND BOARD FOR MEN. $60 monthly. Laundry included, home privileges. 4-2768. 1610 Bay Street.

ROOM AND BOARD, TWO ELDERLY ladies or elderly couple. 714 Discovery Street.

ACCOMMODATION FOR ACTIVE ELderly lady. Warm downstairs bedroom. 3-0731.

EXCELLENT ROOM AND BOARD FOR gentleman with private family in good location. Phone 3-4530.

LARGE ROOM FOR MAN IN QUIET home, excellent food. [illegible]

ROOM AND BOARD FOR WORKING man, near Hydro and Dockyard. [illegible]

35 BOARD and ROOM

CRAIGMYLE 1037 CRAIGDARROCH. Hot and cold water. 4-0031.

COMFORTABLE ROOM AND BOARD FOR working men, good locality. 4-6960.

EXCELLENT ROOM AND BOARD FOR gentleman. 1100 McClure.

ROOM AND BOARD WORKING MAN, $60 month. 223 Wilson Street.

GONZALES AROUND THE 10TH CONgenial TV 3-6617.

ROOM AND BOARD FOR YOUNG working man. 3-5118.

CONGENIAL HOME FOR TWO YOUNG business men. Walking distance. 3-7568.

EXCELLENT MEALS, NICE HOME, cent. central. TV. 1116 Princess. 4-5044.

COMFORTABLE ROOMS WITH BOARD for working men. Gorge district. 3-0700.

36 ROOM and BOARD WANTED

GENTLEMAN REQUIRES ROOM WALKing distance Belmont Building, also [illegible]

37 ROOMS TO RENT FURNISHED

SLEEPING ROOM WITH KITCHEN privileges, lady preferred. Phone 3-8370 after 6 p.m. except Sunday.

BED-SITTING ROOM, BREAKFAST OPtional. Private home. 3-3336 after 5.30 p.m.

FURNISHED SLEEPING ROOM, $30, ON Cedar Hill Road. Board if desired. 2-3662.

SLEEPING ROOM GARAGE. PHONE 4-6575.

38 HOUSEKEEPING ROOMS TO RENT, FURNISHED

LOWER FRONT WITH SUN PORCH, newly decorated, all found, older people, please. $30. One small upper, suitable sleeping and light snacks. $17.50. 507 Toronto.

NICELY FURNISHED BED-SITTING room, Moss Street, all-heated. Bed-sitting room, kitchen privileges. Trutch Street, lady only. Prices $25-$35. Phone 3-3700.

WELL-FURNISHED ROOM WITH KITchenette in Fairfield near park and sea, hot and cold water. Oil-O-Matic heat. Walking distance. Adult. [illegible] 3-3334.

LIGHT HOUSEKEEPING ROOM. USE of fridge and washing machine. $7 per week. Working girl preferred. 400 Eastside Road. Hart.

TOURISTS. HOUSEKEEPING ROOMS by the week, fully furnished, everything supplied, five blocks from city centre. Mrs. Denison, 1007 Linden. Phone 4-4325.

FURNISHED LIGHT HOUSEKEEPING room. Suit working man. Central. Phone 4-6414.

LARGE WARM ROOM, FAIRFIELD. Fireplace. Bus stop, close in. Suit business lady. 4-1327.

LARGE WARM ROOM, FIREPLACE. Bus stop. Gas stove, furnace heat. Employed girl preferred. 1507 Fernwood.

BACHELOR SUITE, AUTOMATIC OIL heat, kitchenette, sink, all supplied. Apply 1807 Johnson. 4-7013.

LIGHT HOUSEKEEPING ROOM, CLOSE in. Use of fridge and garage. 717 Vancouver Street.

TWO FURNISHED ROOMS, FURNACE heated, clean, bright. Adults only. 3-4150.

WARM BED-SITTING, KITCHENETTE. Lady. Phone 3-3370. 1616 Carberry Gardens.

LIGHT HOUSEKEEPING ROOMS, FOR working men, everything found. $18 and up. 1012 Richardson. 3-8013.

HOUSEKEEPING ROOM, YORK HOTEL, 711 Johnson.

SELF-CONTAINED, WITH HOT WATER, facing south. 456 Quebec.

COSY BED-SITTING ROOM, CENTRAL, $7 week, business man, garage. 3-8870.

CLEAN WARM ROOM ON BATHROOM floor, close in, girl. 4-5467.

TWO ROOMS, FRIDGE, STOVE. BUSIness couple. 4-8710.

BED-SITTING ROOM, KITCHENETTE, working girl preferred. 1342 Fort Street.

HOUSEKEEPING ROOM FOR RENT FOR one person. 3-8532.

VILLA ELEANOR. COSY ROOM, TWO beds. 801 Trutch Street. 3-2274.

NICE FURNISHED HOUSEKEEPING room, close in. Phone 3-8409.

NICE BED-SITTING ROOM FOR GENtleman. 851 McClure St. Phone 3-5204.

FURNISHED LIGHT HOUSEKEEPING room for working men. 1131 Pandora.

38 A HOUSEKEEPING ROOMS FOR RENT, UNFURNISHED

CLOSE IN NEAR ROUNDABOUT — Three large rooms, 18x14, cook stove, hot and cold water, bath, etc. $40 per month. 791 Topaz. 3-1883.

IN ESQUIMALT, FOUR-ROOM SUITE, with bathroom, heated. Small children welcome. 4-6662.

40 FLATS and APARTMENTS TO RENT, FURNISHED

COLLINGWOOD-FAIRFIELD — ULTRA-modern, one-bedroom suite, equipped with electric stove and refrigerator, wired for TV. Available immediately. $110 per month.

Contact Rental Dept.

HEN & STEPHENSON, LIMITED 4-6127

PRESENT TENANT WISHES TO SUBLET during European vacation. Available April 20 for six months. Unusually attractive fully furnished suite. Two large bedrooms, living room, dining room, bathroom with separate shower, hot-water heating. The Canada Permanent Trust Co. 714 Fort Street. 3-9175. Mr. Chapman.

WATERFRONT

New block, choicest part of Oak Bay. One-bedroom suite, fully furnished. $115 per month including heating and electricity. You pay no more. Adults only. Available now. 4-6632.

SPACIOUS, WELL-FURNISHED, WHOLE upstairs, private home. All utilities supplied. Suitable for three adults. Frig. Vacant. 1812 North Park.

SPACIOUS SELF-CONTAINED THREE-room apartment, two nice balconies, southern exposure, gas stove, fridge, oil heat. Oak Bay district. $85. 4-6104.

NEWLY DECORATED 2-ROOM SUITE—Suit middle-aged couple or lady. Close to bus, park. Reasonable. 44d. Phone 3-2710.

NICELY FURNISHED THREE-ROOM Bath. Garage. Frigidaire. Gas stove. Business couple or business girls to share. Very central. 3-0141.

FOR RENT, SELF CONTAINED 3-ROOM basement suite. Well furnished. Older people preferred. $55 month. 1400 Dallas Road.

DALLAS RD., FAIRFIELD DISTRICT, three-room furnished apartment to rent. 4-1529.

THREE-ROOM SUITE WITH PRIVATE bath, near town. $58 per month. Phone 3-5681 for appointment.

AVAILABLE MARCH 15—THREE-ROOM suite, heated, electric rangette. $80 a month. 111 Gorge Road. 3-2234.

CATON'S BUNGALOW COURT. TWO and three-room self-contained suites. Phone 3-1841 or 3-4415.

TWO-ROOM APARTMENT, AUTOMATIC hot water, separate entrance. 1140 Johnson. 3-0740.

ONE 3-ROOM, TWO 2-ROOM, SELF-contained suites. Children accepted. 3-2151. Island Apts. Court.

TWO FURNISHED ROOMS. SUIT working couple. 9044 Fort Street.

CLOSE IN, TWO-ROOM HOUSEKEEPing suite, rent $30. 830 Balmoral.

THREE SUITES, NO OBJECTION TO children, good location. 3-1767.

TWO-ROOM SUITE, WASHER, ADULTS. 1327 Esquimalt Road. 4-6694.

THREE-ROOM SUITE, LIGHT, FUEL. Children. $50. 4-0467.

THREE-ROOM SUITE, PORCH, SINK. Adults. $10. 1351 Pandora. 3-9066.

LOW WINTER RATES

At the San Sebastian and Victoria Courts, Gorge Road, two miles from the city centre on bus route. Rates by the week. Everything supplied except food, including maid service once a week. San Sebastian 3-9632, Victoria Court 3-0263.

40 A FLATS AND APARTMENTS TO RENT, UNFURNISHED

DE LUXE BACHELOR SUITE, NEW building, opposite Beacon Hill Park, Douglas and Simcoe. Emily Carr Apts. Well heated, very nice kitchen, electric stove and large fridge, large living room and Pembroke bathroom, automatic laundry and drying machine, locker, storage and television hook-up. April 1, rent $68.50. Please call Mr. Lovitt, 3-4636.

COLLINGWOOD-FAIRFIELD — ULTRA-modern, one-bedroom suite, equipped with electric stove and refrigerator, wired for TV. Available immediately. $90 per month.

Contact Rental Dept.

HEN & STEPHENSON, LIMITED 4-6127

3-ROOM SUITE, WILLOWS SHOPPING centre, heat, water, frig., gas range. April 1. Adults. $65. [illegible]

VACANT — ALMOST NEW SELF-CONtained three-room suite within easy walking distance to town. Separate entrance to big living room, bedroom, kitchen with new electric stove and refrigerator, three-piece bathroom. Reasonable rent $75 per month. Please see [illegible] Ritchet Consolidated, 3-4351.

LUXURY SUITE EAST SIDE OF Beacon Hill Park. Living room and bedroom with hardwood floor, Pembroke bathroom, Electric kitchen. Oil hot-water heat. Walking distance to town. $85 per month. Hager & Swayne Ltd. 4-0431, or evenings 4-0450.

JAMES BAY

Self-contained apartment for rent. Two bedrooms, living room, large kitchen and bathroom, electric stove, frig. etc., available March 10. Rent $85 month. A. Bernard & Co.

APARTMENT SEA VIEW, SITTING room with oil heater, large kitchen, electric stove. Small bedroom and bathroom. $50 per month. Immediate occupancy. Brown Bros. Agencies. 1125 Blanshard.

473 FAIRFIELD NEW ONE-BEDROOM apartment, electrically heated. Splendid location. Laundry facilities. C. R. Montague Co. Ltd. 1020 Blanshard St. 4-4318.

AVAILABLE NOW — THREE ROOM suite, close in, heated, rent $80 per month or less if you do light janitor duties. Hager & Swayne Ltd. 4-0431, or after hours 4-0460.

NICE SUITE, CLOSE IN, HEATED, SELF-contained, private bath, kitchen, living room, bedroom, adults only. $70 per month, light, gas, hot water included. 3-2221.

TWO BEDROOMS, LIVING ROOM, KITchen, Pembroke bathroom. This is heated and close to the Health Centre on Quadra Street. The City Brokerage. 1010 Blanshard St. Phone 4-9022.

BEAUTIFUL SUNNY TWO-BEDROOM suite in The Royal Ann Mansions, corner Quadra and Burdett, three minutes to everything. Adults only. Garage available. Phone 3-0700.

UPSTAIRS SUITE IN CATHERINE Court, large living room, dinette, bedroom, kitchen with electric stove and fridge, bathroom, rent $75. Adults only. 3-4234 or 4-6117.

SELF-CONTAINED UNFURNISHED suite, two bedrooms, suitable for two or three adults, near Jubilee Hospital. Apply Suite No. 1, 1813 Duchess St. Hours: 12-6 and 6-8.

FOR RENT, APRIL POSSESSION—SELF-contained one-bedroom suite, ground floor, $70 month including heat and garage. Phone 3-6416 between 6 p.m.-7 p.m.

WESTCHESTER APARTMENTS, 1007 Fort Street. Three-room suites, electric stove and fridge, automatic washing and drying facilities. $77.50 per month. 4-7824.

FOUR LARGE ROOMS AND UTILITY, share bath with one lady, electric range, heat and all utilities included, children welcome. $50. 3-4781.

SOUTHGATE APARTMENTS, SOUTHgate and Cook, self contained three-room suite available March 10. Frig., electric stove, laundry. $85. 3-0384.

NEW MODERN THREE-ROOM SELF-contained suite, electric refrigerator and range, hot water heated. $65 month. 4-1843 or 3-1194. Apply 1322 Broad St.

SPACIOUS HEATED FOUR-ROOM apartment with sea view. $60 per month. Don Baran, Northwestern Securities Ltd. 4-6034, eves. 4-4701.

ESQUIMALT, SELF-CONTAINED, 4-room suite. Electric stove and fridge, Oil-O-Matic heat, phone, garage. Adults. $65. 7-2305.

MODERN SELF-CONTAINED HEATED suite, wall-to-wall carpet, electric range and fridge, continuous domestic hot water. 3-0010 or 3-1034.

ONE-BEDROOM APARTMENT, LEE AND Foul. Immediate occupancy. Rent $72.50. Brown Bros. Agencies. 1125 Blanshard. 3-1183.

COMFORTABLE THREE-ROOM SUITE in downtown apartment block now available to responsible adults. $55 per month. Phone 3-8707.

CLOSE TO BUILDINGS — GROUND floor suite, two rooms, kitchen, bathroom, coal, gas and wood stove, fridge. $40. 3-2380.

$50.50 MONTH. THREE BEDROOMS, self-contained. Upstairs, close to Victoria High School. Call Hallica Realty Ltd. 3-7014. 3-0783 office at 4114 Quadra.

ATTRACTIVE SURROUNDINGS ON THE Gorge, two-room, self-contained flat, all ranges provided. 4-0459, 3-0200.

BACHELOR SUITE WITH OWN ENtrance. Working person only. 1004 Rockland.

SELF-CONTAINED THREE ROOMS—Ground floor apartment, $50. 2700 Quadra Street. Sundays or evenings.

FOUR-ROOM SELF-CONTAINED HEATED suite. Available immediately. Apply 1004 Oak Bay Avenue.

NICE THREE-ROOM SELF-CONTAINED suite. Adults only. $45 month. Cook-Hillside district. 4-9875.

DE LUXE BACHELOR-TYPE SUITE. Thunderbird Apartments. 600 Dunedin St. 4-0635.

VERY ATTRACTIVE MODERN THREE-room suite, ground floor, Fairfield near park. Available April. Adults. 3-0100.

SUITE — TWO BEDROOMS, LARGE living room. Lovely locality with ocean view. Every convenience. $80. 4-0128.

WALKING DISTANCE, TWO ROOMS, kitchenette, gas stove, hot water, newly decorated. $73. 3-3036.

BACHELOR SUITE, SELF-CONTAINED. Heated, fridge and gas range. $49. 1440 Fort Street.

1473 MOSS STREET—ATTRACTIVE 3-room suite facing south, open balcony, near bus stop.

VERY LOVELY SEA-VIEW SUITE, available April 1. $60. Unfurnished. Adults only. 41B Dallas. 3-6640.

SUITES AND HOUSES AVAILABLE now. Rentals Unlimited. 1316 Broad. 3-3544.

OAK BAY BEACH DRIVE, NEAR GOLF links, spacious two-bedroom suite. Beautiful sea view. Adults only. 4-0583.

GROUND FLOOR, THREE LARGE rooms and bath, close in. 3-0337.

FIVE-ROOM DUPLEX. $85 MONTHLY. Phone 3-0178.

BACHELOR SUITE, SELF-CONTAINED, modern. $65. Phone 3-4070.

THREE-ROOMED SUITE, SELF-CONtained. 712 Lampson Street.

FOUR ROOM SUITE WITH STOVE. 2560 VANCOUVER STREET.

GROUND FLOOR CLOSE IN FOR BACHelors. Phone 3-0814 after 5 p.m.

BACHELOR SUITE, ELECTRIC STOVE. $55. Adults. 1300 Yates.

THE HARO APARTMENTS 1400 BEACH DRIVE

One two-bedroom apartment left in this lovely block. Rent $100, immediate occupancy. Close to Victoria Golf Club, Windsor Park, transportation and shopping centre.

THE CANADA TRUST CO.

1130 Government Street

3-8111 Eves. 4-6477

ROCKLAND AVENUE

Magnificent views of straits and mountains. Newly converted residence has four suites available

—wall-to-wall carpeting

—electric range and fridge included

4 three rooms and bath, $75 each.

No children please.

FINANCIAL SURVEY LTD.

1334 GOVERNMENT ST.

PHONE 4-0360

41 FLATS AND APARTMENTS WANTED, FURNISHED

WANTED TO RENT MAY 1 — FURnished 3 or 4-room apartment for young married couple. Phone Sgt. J. Johnstone, R.C.E., at 5-0047 between 4 and 5 p.m.

42 HOUSES TO RENT, FURNISHED

Lower duplex at 3020 The Rise. Four rooms and bathroom. Excellent location with view of city. Recently redecorated and fully furnished. Available from March 15. Apply to The Canada Permanent Trust Company, 714 Fort Street. Telephone 4-8576.

WE HAVE A BEAUTIFULLY FURNISHED five-room home on High Quadra Street for rent for three months from April 15. Automatic oil heat, gardener provided by owner. Rent $150. Johnston & Co. Ltd. 1300 Broad Street. 3-3343.

COSY FOUR ROOMS SUNNY QUIET. Oak Bay, near sea, stores. Fawcett oil range and electric, excellent furnace. April 8 to October 31. $65. 3-3200. 1039 El David.

COSY FOUR ROOMS SUNNY QUIET. Oak Bay, near sea, stores. Fawcett oil range and electric, excellent furnace. April 8 to October 31. $65. 3-3200. 1039 El David.

FIVE-ROOM FURNISHED HOUSE TO rent. Box 319, Victoria Press.

Bobby Sox

By Marty Links

"Fifteen cents worth of gas, please."

42 HOUSES TO RENT, FURNISHED

LARGE BUNGALOW, FIVE ROOMS, OIL heat, large grounds and trees, 15 minutes to town. Owner away four-five months. References required. Furnished. Box 2035, Victoria Press, or phone 3-0530.

WELL-FURNISHED SIX-ROOM HOUSE on one floor, near sea, automatic heat. April to October. Reasonable to careful tenants. Adults. 4-6150.

FULLY FURNISHED MODERN FIVE-room bungalow for rent for two months starting April 6. $60 per month. Box 200, Victoria Press.

OWNER WILL SHARE MODERN BUNgalow with quiet couple. 13 Durga East. 4-4470.

42A HOUSES TO RENT UNFURNISHED

LARGE UNFURNISHED TWO-BEDroom suite with basement and garage, fully modern, with large room for office or other light business available March 15. Situated 801 Burnside. Phone 3-1984 for further particulars or call at 1616 Boulton.

THREE BEDROOMS, LIVING ROOM, kitchen with roper bathroom, full basement. Attached garage. Immediate occupancy. $100 per month. Phone 3-1183. BROWN BROS. AGENCIES LTD. 1125 Blanshard Street.

MODERN FIVE-ROOM BUNGALOW, OIL hot-water heat. Immediate possession. Call agent for more particulars. 3-4255. J. H. Whittome & Co. Ltd.

LARGE LOWER DUPLEX, TWO BEDrooms, Oil-O-Matic hot-water heat. Fairfield. New condition. Half-mile circle. Immediate possession. $85. Phone 7-1785.

1001 CATHERINE STREET. THREE rooms, upstairs suite, share bathroom. No children. $40. March 13. Call 3-4530. J. H. Whittome & Co. Ltd.

TWO-BEDROOM BUNGALOW. HOT-water furnace, basement. Available March 10. $75 per month. Phone 4-6403.

THREE-ROOM HOUSE FOR RENT. 2814 Quesnel Street. $35 per month. Apply 2840 Rose Street.

DUPLEX, CORNER OF CRANMORE and Beach Drive, 4 rooms with garage. Available April 4. 3-1105.

THREE-ROOM MODERN COTTAGE. Call evenings. 3-2002.

SAVE TIME AND ENERGY. SEE RENTals Unlimited. 1316 Broad. 3-3544.

SIX-ROOM BUNGALOW. ADULTS. $85 per month. Phone 3-2954 after 6 p.m.

LOWER DUPLEX, VACANT, SELF-CONtained three rooms. $50. 3-0434.

42 B HOUSES TO RENT FURNISHED OR UNFURNISHED

ALERT SERVICE TRANSFER CO. LTD. When moving call us for fast, reliable service anywhere in B.C. Safe moving is our motto. 3-4161. 7-1540. 149 Erangston St.

ARE YOU MOVING? LOCALLY OR long distance, get a free estimate from Jubilee Transfer. 3-0133.

JERVES BROS. MOVING AND storage. Local and long distance. 3-9612.

FERNWOOD TRANSFER AND STORAGE. "Your moving is our business." 3-1426.

43 A HOUSES WANTED TO RENT, UNFURNISHED

REQUIRED BY MARCH 31 THREE-bedroom home anywhere within short driving distance of city. Family of two small angelic girls. Professional man employed by B.C. Power Commission. Will pay good rent for nice home. Contact J. N. Olsen at 3-3176.

REQUIRED FOR RENTAL, UNFURnished home, two-year lease, four bedrooms or more in residential district, preferably Uplands. High rent expected. Box 335, Victoria Press.

TWO NORWEGIAN COUPLES WOULD like to rent a house with two self-contained suites from May 1. If possible garage for two cars. Steady tenants. Box 380, Victoria Press.

WANTED — SIX OR SEVEN-ROOM house to rent with option to buy in James Bay or Fairfield. 3-0303 before noon.

BY APRIL 1, TWO-THREE BEDROOMS, stove, limit $85, city policeman, child, reliable clean tenants. 3-4370.

RCO WITH RCMP REQUIRES three-bedroom home in city or district by May 31. Three older children. 7-1048.

44 HALLS, STORES and OFFICES TO RENT

MODERN OFFICES FOR RENT IN Stobart Building, 745 Yates Street, suitable professional or business person. Elevator and janitor service. 4-5541.

WAREHOUSE, SHOP OR GARAGE. 3,800 sq. ft. $225. 1,400 sq. ft. $133. 1,350 sq. ft. $70. 808 Queens Avenue. Walter S. Reverecomb. 3-1048.

CENTRALLY LOCATED OFFICES IN the Exchange Building, 1214 Broad St. Call Carmichael & Co. Ltd. 3-7343.

4,700 SQ. FT. WAREHOUSE, SHOP OR garage. Government and Queens Ave. $225. Walter S. Reverecomb. 4-5048.

STORES AND OFFICES AVAILABLE for rent. Apply Model Sheet Metal.

46 WANTED TO RENT MISCELLANEOUS

SMALL STORE WANTED, CLOSE IN, reasonable. Phone 3-4701. Sunday or evenings.

47 CARS FOR SALE

1953 HILLMAN DE LUXE SEDAN. One owner, low mileage. $1,395.

1953 Hillman 11,000 miles. A little dandy. Only $848.

1950 A-40 Austin. Radio, heater. A good clean car. Only $795.

CORONATION MOTORS

1074 Douglas Street 3-4051

PARRDALE SERVICE GARAGE

1954 Fargo ½-ton, like new, heater, spotlight, nearly built canopy. Priced for quick sale.

1950 Vanguard sedan delivery. This car is in nice shape. Will consider any reasonable offer.

2413 DOUGLAS 3-7813

GOLDEN OPPORTUNITY. BEAUTIFUL 1954 Ford Customline sedan, two-tone, radio, white walls, turn signals, tinted glass, undercoating etc. Two months old. For my equity of $1,030 I will take $300 cash at sedan delivery. No dealers, please. 5-3910.

1953 CUSTOM LINE FORD CLUB COUPE, 1954 license plates, undercoat, backup lights, turn indicators, low mileage, good condition. Phone 3-0077 after 5 p.m. and all day Sunday.

1951 MERCURY HALF-TON PICKUP, 1950 Ford five-passenger coupe $890, 1946 Chevrolet sedan $805. Harwood Brothers Garage, Government and Herald Streets, 3-4021.

1953 FORD SEDAN, IMMACULATE, 12,000 miles, new battery, direction signals, licensed. Circumstances compel sale or trade. See and make offer Sunday 3-6044, and after 3 p.m. next days.

AUSTIN A40 PERFECT CONDITION, low mileage, color beige. Can be seen and tried by appointment. $1,000. Suite 8, Bayview Apartments. 2700 Bay St.

1938 AUSTIN "7," NEW METALLIC paint, first class mechanically, ideal second or third car. $95. Phone 3-3033. 53 Regina Avenue.

1937 MODEL "B" FORD COUPE WITH 114 h.p. Mercury motor. $50. 4-7663.

ONE 1946 DE SOTO SEDAN, FRONT fenders [illegible] license, radio and heater. Good. Sandy's Auto Wrecking. 1023 View Street. 3-7691.

CONVERTIBLE COUPE 38 TERRAplane. Five good tires, new radiator, seal beam headlights, good condition throughout. $75. [illegible]

1948 WILLYS JEEPSTER HEATER VERY good condition. [illegible] 3135. 3-6747.

1950 AUSTIN SOMERSET LOW MILEage. Owner [illegible] Easy finance. 1-4137.

FIRST [illegible] TAKES 1946 MONARCH sedan, radio and heater. 4836 Cook. 3-2447.

MOVING TROUBLE? EQUIPMENT SELLing? Automobile truck tractor. Phone 4-1661 or 4-3611.

1949 HILLMAN NEW LICENSE RADIO heater, sun visor, good tires. (Not best up) $335. 3-7661.

ONE 46 CHEVROLET PICK-UP. ONE 34 Ford pick-up. Sandy's Auto Wrecking. 1023 View Street. 3-7551.

AUTOMOBILES FINANCED. Low rates, long terms. Miller & Co., 1006 Government St.

1948 OLDSMOBILE HYDRAMATIC drive, radio, heater. Call 3-3370 after 4 or Saturday or Sunday.

1950 ROVER IN EXCELLENT CONDITION. TERMS AVAILABLE. 4-3700 AFTER 6 P.M.

1951 HILLMAN RADIO AND HEATER, $730. Only 18,000 miles. Call 3-8584 before 2.

1950 MERCURY CONVERTIBLE IN first class condition. 8-3956. 4360 Quadra.

50 PONTIAC SEDAN NEWLY REbuilt motor, '55 license, $350. 3-2244.

1953 CONSUL—HEATER, GOOD TIRES. $[illegible] 7-2102.

MUST SELL 1951 KAISER SEDAN. $1,000. Phone 3-6782.

1950 MORRIS MINOR HARD TOP, radio and heater, good condition. 3-5058.

46 MONARCH RADIO HEATER. PHONE 4-2351.

MUST SELL 1947 AUSTIN FOUR-DOOR sedan. Very good condition. 3-1705.

FOR SALE—1947 STUDEBAKER, LIKE new. Must sell. $700. 1-1057.

PLIMLEY'S LTD.

Dealers in fine merchandise for 61 years

Continue their well-known policy of reconditioning used cars

THERE MUST BE A REASON FOR THE STEADY INCREASE IN USED CAR SALES

THE REASON IS BETTER BUYS AT BETTER PRICES

The confidence of the buying public is the ultimate goal

WE HAVE IT

54	AUSTIN SOMERSET SEDAN	$1495
54	AUSTIN SOMERSET SEDAN	$1525
54	AUSTIN SOMERSET SEDAN	$1525
54	MORRIS OXFORD SEDAN	$1545
54	VAUXHALL "6" SEDAN	$1695
53	VANGUARD VOYAGEUR	$1445
53	ZEPHYR SEDAN	$1535
52	AUSTIN A-70 SEDAN	$1215
52	AUSTIN A-40 SOMERSET SEDAN	$1095
52	HILLMAN MINX SEDAN	$995
51	AUSTIN A-40 DEVON	$695

AS-IS SPECIALS!!

40	CHEVROLET SEDAN	$395
37	PONTIAC SEDAN	$195
38	BUICK SEDAN	$150
41	PONTIAC SEDAN	$175
36	CHEVROLET SEDAN	$95

THOMAS PLIMLEY LIMITED

1010-1030 Yates 3-8131

WHERE USED CARS COST LESS

1951	STUDEBAKER CHAMPION SEDAN. Two-tone	$1195
1947	PONTIAC TWO-DOOR SEDAN	$795
1953	METEOR SEDAN— Looks like new	$1895
1946	PACKARD SEDANETTE. Two-tone	$995
1951	HILLMAN SEDAN	$795
1948	HILLMAN SEDAN	$395
1952	CHEVROLET COUPE	$1395
1952	PLYMOUTH SUBURBAN. Excellent condition. Price	$1695
1954	HILLMAN SEDAN— Run only 3,000 miles	$1495

JAMESON MOTORS LTD.

740 BROUGHTON ST. VICTORIA, B.C. 4-5353.

Night phones 3-9615, 2-0007

47 CARS FOR SALE

WILSON MOTORS

BUSY-BUSY-BUSY

Victoria's Busiest Dealer

53	CADILLAC SEDAN. Dark blue, power steering, radio and heater	$4495
51	[illegible] Hydramatic. Radio and heater	$3095
51	CADILLAC SEDAN. Light blue. Hydramatic. Radio and heater	$3095
54	CHEVROLET CONVERTIBLE COUPE. Heater	$2995
54	CHEVROLET COUPE. Hard top, power steering, power glide, radio and heater	$2695
54	CHEVROLET SEDAN. Power steering, power glide, heater	$2575
53	MERCURY SEDAN. Automatic transmission, radio and heater	$2395
54	CHEVROLET SEDAN. Power glide, heater	$2395
54	CHEVROLET SEDAN. Power glide	$2245
53	STUDEBAKER COUPE. Overdrive. Low day heater	$2195

SAVE $160

RED SPOT SPECIAL

1951 CHRYSLER SEDAN. Windsor Model. Radio and Heater. Now only

$1635

53	PONTIAC COUPE. Radio and heater	$1835
52	CHEVROLET COUPE. Hard top. Radio and heater	$1895
54	CHEVROLET SEDAN	$1995
53	CHEVROLET 2-DOOR. Heater	$1695
53	CHEVROLET SEDAN. Heater	$1695
53	CHEVROLET SEDAN. Radio and heater	$1595

LOWEST PRICES

Compare 'em!

50	OLDSMOBILE SEDAN. Hydramatic. Radio and heater	$1595
53	FORD SEDAN. Heater	$1475
52	PONTIAC SEDAN. Heater	$1445
51	CHEVROLET SEDAN. Heater	$1345
52	CHEVROLET SEDAN. Heater	$1345
51	PONTIAC SEDAN. Heater	$1345

NO MONTHLY PAYMENTS 'TIL APRIL 20

49	PLYMOUTH 2-DOOR. Radio and heater	$995
49	VAUXHALL SEDAN. Heater	$695
39	DODGE SEDAN. Heater	$295

Wilson Motors

Yates at Quadra

3-1108

Chev. - Olds. - Cadillac

OLSON'S PLUS BENEFITS

FREE! — FREE!

4 BRAND NEW TIRES NEW BRAKE LININGS

REGARDLESS OF MILEAGE

On All 1953 Plymouths At the Amazing Low Price of

$1697

SPECIALS

1952	Chevrolet Club Coupe, one owner, two-tone beauty	$1497
1951	Plymouth Sedan, beautiful Monterey blue	$1397
1950	Pontiac Club Coupe, very nice condition	$1297
1950	Olds "88" Sedan, custom radio, air conditioner, the famous V-8 of General Motors hydramatic transmission	$1497
1938	Dodge Sedan. Drive-Away Special	$95

We Trade—We Finance

Open Till 9.30 P.M.

OLSON'S

Your Chrysler - Plymouth - Fargo Dealer

1036 Yates 3-5512, 4-1147

SPEEDWAY

Volkswagen Sales and Service

PRICE CHALLENGERS

53	HILLMAN SEDAN. Low mileage. Top condition. Black. Whitewalls	$1195
49	HILLMAN. Exceptionally nice condition	$595

Speedway Motors

Used Cars

866 JOHNSON ST. (Below Quadra)

4-3534

ESQUIMALT SERVICE

FOR ADMIRALS AND ESQUIMALT 4-1461

1953	CONSUL	$1295
1951	CHEVROLET SEDAN DELIVERY	$1195
1948	DODGE 5-PASSENGER COUPE	$895

We Trade Up or Down

47 CARS FOR SALE

A GOOD DEAL AND A GOOD DEAL MORE AT EMPRESS MOTORS

PAYMENTS START APRIL 20

FORT ST. SPECIAL

51	BUICK ROADMASTER. Dynaflow, radio, heater, 18,000 miles	$2395
51	[illegible] matic drive. Radio, heater	$1595
50	PONTIAC CHIEFTAIN. Radio, heater	$1295
50	PONTIAC TWO-DOOR SEDAN. Heater. Color blue	$1195
50	DODGE SEDAN. Heater. Color green	$1195
53	PONTIAC DE LUXE SEDAN. Radio, heater, nylon seat covers	$1895
53	CHEVROLET 2 DOOR SEDAN. Heater, nylon seat covers	$1695
53	DODGE CORONET SEDAN. Automatic drive. Heater	$2395
54	BUICK ROADMASTER. Ultraflow. Radio, heater, power steering, power brakes	$4195

QUADRA ST. SPECIAL

50	OLDSMOBILE "88." Hydramatic drive, radio, heater	$1495
49	DODGE CLUB COUPE. Heater, new paint	$1050
47	PONTIAC 5-PASS. COUPE. Green	$795
47	FORD SEDAN. Green	$550
48	PONTIAC SEDANETTE. Radio, heater. Black	$895
51	CHEVROLET POWERGLIDE. Radio, heater, two-tone sun gold and ivory	$1495
49	OLDSMOBILE SEDANETTE. Heater	$1195
47	MERCURY 5-PASS. COUPE. Heater	$695
47	MERCURY SEDAN. Heater	$550
49	FORD SEDAN. Heater	$995
46	FORD COACH	$450

ENGLISH CARS

53	AUSTIN SEDAN. Heater. Beige	$1295
54	VAUXHALL "6". Heater	$1595
54	CONSUL SEDAN. Heater. 7,000 miles	$1595
52	HILLMAN. Radio, heater. Color green	$995
51	AUSTIN SEDAN. Heater	$795
51	HILLMAN SEDAN. Heater	$795
47	MORRIS	$250

TRUCKS

51	G.M.C. ½-TON PANEL	$1095
47	CHEVROLET 2-TON	$395
50	G.M.C. 1-TON PICKUP. New motor	$1295
39	INTERNATIONAL PANEL. Side windows	$150
53	FORD ½-TON PICKUP	$1350

EMPRESS MOTORS

Fort at Quadra

2-7121

FOR A GOOD DEAL AND A GOOD DEAL MORE

NATIONAL MOTORS LTD.

YOUR FORD DEALER SINCE 1909

LOWEST PRICES IN TOWN

TODAY'S SPECIAL

50	PONTIAC 4-DOOR SEDAN. Heater. Save $300	$995
54	FORD SEDAN. Radio, heater, turn indicators	$2295
53	MONARCH SEDAN. Heater, automatic, two-tone, white walls	$2395
53	PONTIAC 2-DOOR SEDAN CUSTOM. Two-tone, heater, automatic, turn indicators, 8,000 miles. Like new	$2095
54	FORD VICTORIA SKYLINER. Radio, heater, automatic steering, white walls, 4,000 miles. As new	$2995
53	CHEVROLET 4-DOOR. Heater	$1695
52	FORD TUDOR. Radio, heater	$1695
52	PLYMOUTH 2-DOOR. Heater	$1595
53	CONSUL 4-DOOR. Heater	$1295
50	STUDEBAKER 4-DOOR. Heater	$1195
50	PREFECT 4-DOOR. A-1	$595
50	MERCURY CONVERTIBLE. Radio, heater, electric windows, top, power, 17,000 miles. A-1	$1695
49	FORD 4-DOOR. Heater	$895
42	PLYMOUTH 2-DOOR. Heater	$395
39	CHEVROLET. Heater	$195

TRUCK SPECIALS

47	FARGO 3-TON SPECIAL, 4-SPEED TRANSMISSION, 2-SPEED REAR END, LONG WHEEL BASE, 900 TIRES. GOOD CONDITION	$1095
47	LOGGING TRUCK 3-TON REAR AXLE, DUAL AXLE TRAILER COMPLETE WITH BUNKS, BOLSTER, SUB FRAME 90", TIRES ON TRUCK. SPECIAL	$2495
48	1½ TON FARGO FLATDECK	$495
50	FORD ½-TON PICKUP. GOOD CONDITION	$895

APPLY AT TRUCK OFFICE OR YATES ST. USED CAR LOT

Open Evenings Till 9

4-8177 819 YATES ST

LOUIS NELSON

914 Johnson St., 3-6113. 933 Pandora

"Your Vanguard-Triumph Dealer"

53	TRIUMPH MAYFLOWER. 14,000 miles	$945
53	VANGUARD SEDAN. 11,000 miles	$1195
52	KAISER VIRGINIA. Trades accepted	$1495
52	CHEVROLET TUDOR. Trades accepted	$1295
49	AUSTIN SEDAN. Perfect condition. Licensed	$595
48	PREFECT SEDAN. Good clean car	$275
47	HILLMAN SEDAN. Good shape	$275
36	DODGE SEDAN. Licensed, new rubber and paint. Really good transportation	$150

You will be gratified to find how little difference it will cost to trade your present car in on a 1955 Vanguard Voyageur at $1,865 or on a Triumph TR 2 Roadster at $2,900.

47 CARS FOR SALE

DEPENDABLE USED CARS

Offered By

J. M. WOOD

Victoria's Own Dependable Dodge - De Soto Dealer

53	DODGE CLUB COUPE with heater. Two-tone. For only	$1750
53	DODGE REGENT SEDAN with radio and heater. Top condition	$1895
52	DODGE CLUB COUPE in top condition. Only 16,500 miles	$1599
50	PLYMOUTH SEDAN with heater [illegible]	$1[illegible]
52	HILLMAN SEDAN with heater. New paint. Just the car for	$1095

Always a Fine Selection of Popular Models and Makes

Terms ⅓ Down and up to 24 months to pay, with first payment not until April 21

TRUCKS READY TO WORK

40	CHEVROLET ½-TON PANEL	$295
46	FORD ½-TON EXPRESS	$495
47	STUDEBAKER 1½-TON P DECK	$795

J. M. WOOD MOTORS

Dodge-De Soto Dealer

1033, 1061, 1101 Yates

Phone 4-7196

OPEN EVENINGS 'TIL 9

OUTSTANDING BUYS!

REDUCTIONS UP TO $200 ON THESE SELECTED SPECIALS

1953 Zephyr Sedan

Attractive green with whitewalls, famous Zephyr six-engine for performance and economy

$1399

1949 Chevrolet Fordor Sedan

Compare this value

$775

1946 Ford Fordor Sedan

This is a gift at only

$393

1947 Chevrolet Sedan Delivery

Excellent in every way

$599

TRADE UP—TRADE DOWN

GLADWELL MOTORS LTD.

PANDORA AT QUADRA 3-2111

GUARANTEED USED CARS

37	CHRYSLER SEDAN. Heater	$199
50	AUSTIN A-40 SEDAN. Heater	$750
52	MORRIS MINOR CONVERTIBLE. Heater	$750
48	CHEVROLET SEDAN. Heater	$795
51	VAUXHALL VELOX. Heater	$1050
53	MORRIS OXFORD SEDAN. Heater	$1355
54	VANGUARD ESTATE CAR. Heater	$1595

AND MANY MORE

BRITISH AUTO CENTRE LTD.

Victoria's Leading English Car Dealers.

Morris—M.G.—Vanguard—Triumph

971 YATES 3-0143

Open evenings till 9 p.m.

BEST BUYS

1952	FORD ½-TON PICK-UP	$1195
1948	HILLMAN SEDAN	$595
1947	AUSTIN SEDAN	$395
1951	KAISER SEDAN	$1595
1950	AUSTIN SEDAN	$695
1949	AUSTIN PANEL DELIVERY	$450

MASTERS MOTOR CO. LTD.

[illegible] View Phone 3-8541

MIDTOWN AUTO SALES

931 YATES STREET 3-2341

1946	Chev. Sedan, mechanic's special. Full price	$395
1951	Olds "88" Sedan, fully equipped, beautiful condition	$1795

WE TRADE UP OR DOWN

See Earl Warholm or Norm Ware

Open 8 a.m. till 9 p.m.

Transportation Specials

1936 DODGE COUPE

1936 FORD COUPE

1931 MODEL A PICK-UP

1950 STANDARD VANGUARD

We also have a good selection of used cars and trucks to fill all needs

MOONEY & SONS

436 Fort Street 3-4177

MOONEY & SONS

436 FORT ST TELEPHONE 3-4177

We sell all makes of used cars and trucks cheap

Open evenings to 9 p.m.

J. M. WOOD MOTORS FOR DEPENDABLE USED CARS

3 Lots in Victoria

1033 - 1061 - 1101 YATES

Phone 4-7196

NEWPORT MOTORS

844 Fort St. 4-3455

47	Mercury "118" Sedan. Special	$399

47A TRUCKS and TRAILERS FOR SALE

ONE COLUMBIA 11-TON TANDEM axle trailer in good condition. Two 8-ft. Beattie bunks. Will sell reasonable. 4-0830.

15-CWT ARMY TRUCK WITH UNDERbody hoist and dump body, good condition. Very suitable for farm. 3-7966.

1950 VANGUARD HALF-TON PICKUP. Very sturdy and handy vehicle. 3-7966.

47B PARTS, TIRES and ACCESSORIES

WE CARRY A COMPLETE LINE OF International mufflers. Sandy's Sale Wrecking, 1022 View Street, 3-7321.

WRECKING 1949 MERCURY 3-TON, steel box, hoist, etc. All parts for sale. Reasonable. 4-6990 anytime.

WHILE THEY LAST—NEW GOODYEAR tires, 600x16 $11.95, 670x15 $11.95. Gavin Jack, 1617 Quadra Street. 5-4837.

PARTS FOR YOUR CAR—TRY DAVID St. Auto Wreckers, 136 David St. 2-5676.

VIC WEST AUTO WRECKERS, 214 Dundas. 6-0233. Evenings, Sundays, 4-4327.

CLARK'S AUTO PARTS, 1233 DOUGLAS. Used parts for cars and trucks. 4-0041.

GOING! GOING! GOING!
BUT BEFORE THEY'RE GONE!
Bring Your Smooth Tires To Us for Retreading
VICTORIA TIRE LIMITED
It will cost you half the price of a new tire! Goodyear Factory methods and materials
The Finest Retreads in Canada
Government at Herald 4-6166

"TREAD SAFELY"
Know the Answers About Goodyear Supercushion Retreads
Question: The reality of buffing and its importance. What does it mean?
Answer: Buffing must be accurate and scientific, to guard against blistering, buckling, separation. No guess work about it with Goodyear Supercushion! Our men buff to the exact depth and shape necessary for even pressure distribution and perfect union with new live rubber!
The Finest in Canada
VICTORIA TIRE LIMITED
Government at Herald 4-6166

TRUCK FLAPS
March 1
TRUCK FLAPS HAVE ARRIVED
ORDER YOURS NOW
Special, $6.50 Pr.
DICKINSON & DUNN
ON ARENA WAY

New 12-Volt Acme Fiberglas Batteries
$23 Each
TWENTY-FOUR MONTHS GUARANTEE
Six-Volt Acme Batteries $11.60
FRANCIS BATTERIES & TIRES LTD
1616 Quadra Street Phone 3-7033

47C AUTO REPAIRS and SERVICE

RADIATOR SERVICE AND REPAIRS—Expert, economical, fast. See WILSON MOTORS, Yates at Quadra.

ALL AROUND THE HOUSE
WITH
PARKER JOHNSTON
A Complete Line of Building Materials
Roofing — Siding
Plywoods — Flooring
REPUBLIC STEEL KITCHEN CABINETS
WALL TILES — BAPCO PAINTS
Delivery Service
We Invite Your Queries Without Obligation
DOWNTOWN CONVENIENCE FOR COMPLETE BUILDING SUPPLIES
PARKER JOHNSTON LTD.
1814 BROAD STREET 2-6191

TONE DOWN EXPENSES
Tune Up the Motor In Your Car!
Avoid trouble by bringing your car to us for a complete check-up
THE MOTOR SPECIALISTS
MORGAN & TUCKER
YATES AT QUADRA or PHONE 4-5541

EXPERT AUTO REPAIRS
20 YEARS' EXPERIENCE. GUARANTEED jobs. Free estimates. Speedometer and wiper repairs. Chas Ossman, 720 Johnson. 6-1417.

47D AUTO FINANCING and INSURANCE

INSURANCE, ALL CLASSES. J. W. Buckler Agencies, 1006 Gov't. St. 4-5116.

MOONEY'S AUTO BODY SHOP, 4-4177. Complete collision repairs, painting, etc.

Automobile Financing
Auto Loans
Monthly installment plan financing of automobiles, household appliances, furniture and commercial equipment. Money-saving rates on direct auto loans. Life insurance up to $1,500 at no extra cost. Generous terms, quick decisions.
Island Finances Limited
1115 Broad Street Phone 4-6831

CAR BUYERS
Before you buy your new or late model used car see us about our Low Cost Financing Service available for either Dealer or Private Sales.
A. M. TAYLOR SPITTAL
1210 Broad Street 4-9308

FINANCING A CAR?
Before you buy ask about our Low Cost Financing Service with complete Insurance Coverage.
A. M. TAYLOR SPITTAL
1210 Broad Street 4-9308

49 BOATS and MARINE FOR SALE and WANTED

8' 7" FIBREGLASS TENDERS $314. 12' Aluminum Boats $435. 17' Fibreglass Boat $1395. Marine Hardware, paints, Mercury motors, Triple "C" sail-tinting. SURFACING PRODUCTS, 631 Fort Street 3-1628.

B.C. BOAT CEDAR, YELLOW CEDAR, bent ribs, round spruce oars, extra long panels of marine plywood. Complete materials for 12 foot, 116 lbs. Moppet outboard boat, $79.00. Buildeze Sash & Door Ltd., 520 Garbally Road 3-5171.

WILL PAY CASH FOR 18' BOAT IN good sound condition. Must have weather shelter. Suitable for outboard, motor not essential. Phone 6-1620 after 6 p.m.

GRAY MARINE RERMATH 8 B.R. Wisconsin, Clinton engines. May be purchased without a down payment. VICTORIA MARINE WORKS, 2037 Government St., 3-6816. Night 3-3983.

1955 BOATS AND ENGINES NOW ON DISPLAY

The 22-ft. Bryant Voyager and the 26-ft. raised-deck Bryant Cruiser now featured in our Showroom. First of their kind in Victoria.

Another first in Victoria—the 1955 all-fiberglass 16-ft. HARDTOP "BELL BOY" with moulded-in color. SEE THESE OUTSTANDING FIBERGLASS BOATS TODAY.

JUST ARRIVED! The 1955 GLASSPAR all-fiberglass boats on display in the 8' 6" dinghy, the 8' 6" planing-type dinghy and the 12' 6" Balboa model with fiberglass deck. The Balboa can be used with any sized outboard. Other models available up to 21 feet. All with moulded-in color.

1955 GRAYMARINE ENGINES now available—and on display the Model 420 which develops full 60 h.p. at the low price of $650 complete with instrument panel. GRAYMARINE engines available from 16-h.p. to 190-h.p. in wide range of options.

[illegible] GRAYMARINE PARTS AND [illegible] APPOINTED DEALERS FOR VANCOUVER ISLAND

1955 JOHNSON OUTBOARDS from 3 h.p. through 25 h.p. NOW IN STOCK. ALL MODELS QUIET AND VIBRATION-FREE.

Full stock also of chrome boat hardware, steering wheels, navigation lights, compasses, clocks and barometers, manual and electric windshield wipers, marine toilets, boat cushions, life jackets, boat seats, anchors, nylon rope and other boating accessories.

See Us TODAY
CONVENIENT TERMS
ARGUS MARINE SALES & SERVICE
236 Douglas Street 4-7611

12-FOOT CLINKER BUILT BOAT. Falcon marine motor with clutch 5½ h.p. trailer $200. Will sell separately. Phone 3-5051.

CHRYSLER MARINE DEALERS
Mercury Outboards
ORR MARINE DISTRIBUTORS
134 Kingston Street 3-5813

5 H.P. WISCONSIN AIR COOLED ENgine with outgoing 9' Reil reversing prop shaft and bearings, tail blade prop, shaft and stern gland. 3-5666.

NOW IS THE TIME TO GET BOAT FITtings resiprocated and plated at V.I. Platings, 1909 Blanshard.

BRAND NEW 12-FOOT LIGHTWEIGHT runabout. Worth $300, quick sale $176. Phone 3-6132.

FOR SALE—30 FT. CABIN BOAT. GOOD condition. 4-6161.

14-FOOT PLYWOOD BOAT NEEDS some repair, price $50 or offer. 4-6317.

THREE H.P. INBOARD LAUSON, ¾" shaft, propeller, perfect. $60. 4-6485.

ASBESTOS
Wrap up that noisy broken exhaust pipe or muffler and protect those heat blistered walls with asbestos. We have a complete stock of asbestos in all forms—rope, cord, tape, sheet, cement, cloth, paper, wicking and gasking.
Ship Chandlers (McQuade's) Ltd
"Down at the Bottom of Yates"
With a Lifebuoy in Every Window

BOAT LUMBER—YELLOW CEDAR—MAHOGANY, WELWOOD GLUE. Long lengths marine plywood. REELS RIBS STEMS.
R. A. GREEN LUMBER CO. LTD.
Douglas Street 4-3618

51A MORTGAGE LOANS

FUNDS ON HAND AND IMMEDIATELY AVAILABLE FOR MORTGAGE LOANS. Large and small amounts, low interest, quick decisions, repayments to suit, reasonable charges, mortgages and agreements purchased. P. R. BROWN & SONS LIMITED, "Serving Victoria for over 50 years", 1112 Broad Street, Phone 4-7171.

WE HAVE COMPANY AND PRIVATE funds for mortgage at lowest rates available. And will consider purchase of good first and second mortgages at current discount rates. Applications will receive prompt attention. Heisterman & Co., 1121 Blanshard.

APPLICATIONS FOR LARGE OR SMALL mortgages appreciated. We specialize in refinancing, also purchasing mortgages and agreements. Don Smith, Financial Survey Ltd., 1234 Government Street, 4-6305.

MORTGAGE AND BUILDERS' LOANS arranged. Agreements bought, sold or exchanged. Building estimates given. Hope Realty Ltd. 3-6240, eves. 4-2066, 4-1655.

WE BUY AND SELL FIRST MORTgages and agreements for sale. If you wish to sell, contact R. Lloyd at Lloyd's Real Estate and Insurance Agency, 616 Courtney Street. Phone 4-5611 or 3-6133.

LIMITED AMOUNT OF MONEY AVAILable for small second mortgages. Don Smith or Financial Survey Ltd. 4-6305.

WE HAVE BUYERS FOR GOOD SECOND mortgages. 3-3723. Jones & Scott, 133 Yarrow Building.

52 WANTED TO BORROW

WELL-SECURED FIRST MORTGAGES
$1,000—7%. Pays $35 per month, 3 years. Value $4,500.
$3,500—7%. Pays $36 per month. 2 years. Value $5,600.
$6,000—6½%. Pays $90 per month. 6 years. Value $7,950.
$3,500—7%. Interest quarterly. 4 years. Value $7,050.
$4,000—7%. Interest quarterly. 3 years. Value $20,000.
$6,000—7%. Pays $100 monthly. 4 years. Value $13,000.
$10,000—6½%. Pays $125 monthly. 5 years. Value $40,000.
Phone Don Smith
FINANCIAL SURVEY LTD.
4-6305 1234 Government St.

WANTED—CLIENTS WITH LARGE OR small sums of money to invest in first mortgages at 6% and 7% interest, good monthly payments. Inquiries appreciated. Don Smith or W. S. Kirkpatrick, 4-6305. Financial Survey Ltd., 1234 Government Street.

53A TIMBER FOR SALE AND WANTED

WANTED TO BUY FROM A SINGLE tree to a million feet or more of standing timber within 30-mile circle. Also logs felled, frilled or bucked, or cold-decked, or short or long logs delivered to our mill. Reward from $50 or over for information leading to purchase of timber or logs. Will pay up to $5,000 or more down payment on standing timber.
ATOM LUMBER CO. LTD.
518 Johnson Street West 3-2340, 2-0621; evenings, 3-4072.

54 BUSINESS OPPORTUNITIES

OAK BAY WAY. English-style duplex. Four spacious rooms in each suite. All light floors. Separate entrances. Upper suite rented $100 a month. Possession lower suite. Duroid roof, insulated. Cement basement, furnace. Price on terms, $8,400. B. N. Bagshawe. ALFRED CARMICHAEL & CO. LTD, 1016 Broad Street 4-7261.

FIRST TIME FOR SALE. HAVE YOU $5,500 in cash and a knowledge of retail business? If so here is your opportunity. City centre, high traffic count location. Stock at invoice. Illness. Good volume, handsome net profit. Price $14,500. Exclusive with P. Marconi, 4-7174, evenings 4-6625. F. N. Cabeldu Ltd., 1618 Broad Street, Victoria, B.C.

CORNER GROCERY. Owner retiring. This is a real opportunity. Well-equipped corner store with very good living quarters, well worth investigating. Please call Mr. Arthur, 4-6161, eves 4-5083. Full price $18,000. HEISTERMAN & CO., 1121 Blanshard Street 3-4061.

COUNTRY GENERAL STORE. With valuable agencies. Long established. Will give purchaser approximately $10,000 per annum. Owner will take a duplex reasonably priced as part payment. Total cash price $36,000. No phone information as to agents. 3-3723. Jones & Scott, 133 Yarrow Building.

MILLION DOLLAR VIEW. Situated on a half acre of ground and consisting of nine suites with electric ranges and fridges included. Separate meters. Nets 15%. Full price $67,500. C. Elford, eves 4-0846. King Realty, 3-5131.

SMALL PASTRY AND CONFECTIONERY shop with good living quarters. Ideal for couple. Only $1,600. I. G. Patrick of Financial Survey Limited, 4-6305. Residence 3-9043.

$1,000 DOWN. Coffee bar, confections, four-room living quarters. Price includes modern building. $5,950. I. G. Patrick, Financial Survey Ltd. 4-6305, res. 3-9043.

SIDE-BY-SIDE DUPLEX. Walking distance city centre. In good condition. Return 12% net after taxes. Price $11,000. B. N. Bagshawe. ALFRED CARMICHAEL & CO. 4-7261, 1016 Broad Street.

CITY COFFEE SHOP FOR SALE. VERY good business. $5,000 down. 4-4916.

HURRY FOR THIS ONE! Downtown. Proven established business. Nets approximately $6,000 per annum. Cash to handle $13,000. 3-3723. Jones & Scott, 133 Yarrow Building.

CITY RESTAURANT, FIRST-CLASS OPportunity for experienced restaurateur. Call L. J. Callis 4-6194, eves 3-6340. Pemberton Holmes Ltd., 1002 Government Street 4-6124.

OWNER OFFERS COUNTRY RESTAURANT. Genuine bargain. Must be seen to be appreciated. In running order, with quick possession. Phone 6-2167.

SMALL BEAUTY SALON. EXCELLENT location, low overhead, good clientele. Would be willing to help right party to start. $2,600. Box 202 Victoria Press.

HAVE $40,000 WELL-SECURED FIRST mortgage for auto court revenue property. Business, farm. Box 295, Victoria Press.

$11,900—STUCCO BLOCK, SIX SUITES plus 14%. $15,000 to handle. See 1016 Victoria Press.

POPULAR HOTEL FISHING RESORT. [illegible]

BOWLING ALLEY
CHEMAINUS, V.I.
Circumstances beyond the owner's control make it imperative that this very desirable business MUST be sold at once. For the nine-month bowling season this business has shown a gross take of approximately $11,000, expenses approximately $4,000, leaving a net profit of approximately $7,000. The land, buildings, alleys, chattel, etc. are offered for immediate sale at the very low price of only $35,000 with some terms available. No reasonable offer will be refused.

Same Owner Also Offers at Sacrifice
APARTMENT BLOCK
CHEMAINUS, V.I.
This building built in 1946 is situated on one of the main business streets, the building which has two stores on the ground level and four suites plus two offices on the second level should have some alterations made to develop three 2-bedroom self-contained suites which should rent at $75 per month each. Suites and stores should bring a gross revenue of $6,100 annually. Expenses should not exceed $1,500 annually. Projected large industrial development should make Chemainus a very prosperous town. Asking price only $25,000. No reasonable offer will be refused.
Both of above must be sold quickly.
For more information contact J. M. Chesman, 4-0191, eves. 3-4033. K. R. Lee, 4-6124, eves. 2-0060.
$3,000 should take care of alterations.
These are Multiple Listings.
PEMBERTON HOLMES LTD
1002 Government Street 4-6124

FRASER BISCOE
674 YATES 4-9413

MAKE MONEY!!
LIVE RENT FREE
IN A CHOICE LOCATION!
Close to Beacon Hill Park and St. Joseph's. Long-established quiet tenants. SIX RENTAL UNITS plus OWNER'S SUITE. REVENUE at $197 per month, could be substantially increased. HOT-WATER HEATING. A lovely LANDSCAPED GARDEN with MANY FRUIT TREES. Owner will take well-located bungalow in part payment. FULL PRICE $17,500
AN EXCLUSIVE LISTING
Office 3-9413
Call Mr. Biscoe or Mr. Wilkinson, eves. 4-9761.

"OAK BAY"
4 SUITES
Completely modernized stucco building. All suites SELF-CONTAINED with OAK FLOORS, Pembroke baths. NEW kitchens, ranges and fridges. EXCEPTIONAL RETURNS. Apartment zoned lot 130 frontage 131 depth. Could be handled with $10,000 cash. FULL PRICE $26,500
Office 3-9413
Mr. Wilkinson, eves. 4-9761

SMART DOWNTOWN CAFE showing very good revenue. Well established. Excellent equipment and fixtures. Closed evenings and Sundays. Owner retiring from business. Reduced for quick sale to $4500

TRIPLEX containing one large lower suite with oak floors. Two smaller suites upstairs, each with bedroom. One extra lot. Oil-O-Matic heating. Close to schools and bus. Revenue $190 per month. Price, terms $12,600

LICENSED INN
Overlooking Sea
ATTRACTIVE INN with old world charm combined with modern comfort. This small hotel contains six guest rooms with running water and hot-water heat. Situated on the sea. ALL-YEAR REVENUE. About one acre of property 36 miles from Victoria. An excellent family business. OWNER WILL CONSIDER DUPLEX as part payment. Price $39,500
FRASER BISCOE
674 Yates Street Phone 4-9413
Evenings, Mr. Beasley Phone 3-2745

REVENUE
Three stores and living quarters, splendid business location on busy thoroughfare off Fort Street in the city. Full price $19,500

Apartment Building in the Fairfield district, five modern suites, hot-water heated by Oil-O-Matic (stoker) $36,000

23-Suite Apartment Block
18-Suite Modern Apt. Building
Close-in locations

Double corner on Douglas Street. Open to offers.

Established grocery business on Douglas Street, own building, modern self-service $19,000

For further details call E. Smith 4-0339, Evenings 6-3260.

A. BERNARD & CO. LTD
4-0335 636 Fort Street Eves. 3-3608

OUTSTANDING INVESTMENT
Here is an investment showing the HIGHEST NO RISK RETURNS of any opportunity we have had the privilege to offer to you. Nine self-contained newly converted suites of modest rentals in a HIGH CLOSE-IN LOCATION with magnificent views. Fully equipped and an outstanding home and revenue or straight investment at $47,500, too easy terms.
Illness forces sale.
Inspection by appointment only.
Call L. R. Bird of Financial Survey Ltd. 4-6305. Residence 3-6820.

BUTCHER STORE
Never Before Advertised
DON'T READ THIS unless you are genuinely interested in a real busy money-making meat business. It's in the very best location with a wonderful opportunity to expand. The owner would be pleased to show you his books, profit and loss statement, etc. and is willing to give a very good proposition to a responsible party. Full price is only $9,500 plus stock. NOTE this is less than the value of the equipment. Please call Frank Martin 4-7316, 4-3905.
C. B. MONTAGUE CO. LTD.

TRANSFER & STORAGE
LOCAL AND LONG-DISTANCE HAULING
NANAIMO
Where Business Is Booming
Two trucks, warehouse two floors. Bargain for quick sale. Terms arranged. Other interests compel sale. For particulars phone Walter Amor 4-6094 or 4-6006.
NORTHWESTERN SECURITIES LTD.
Corner Yates and Broad

APARTMENT BLOCK
FAIRFIELD
Large apartment block, well rented and showing excellent returns, highly recommended. For appointment to view see MR. ARTHUR, 4-6161, EVES. 4-5083.
HEISTERMAN & CO.
1121 BLANSHARD STREET

INVESTORS
CHECK THIS NOW
Unequalled high investment return on this modern well-built stucco and concrete apartment and store suites block. In heart of fast developing close-in community with waiting list of tenants at present medium rentals. Only three years old, return is better than 14%. Unusual circumstances force this on market at knock-down price. $30,000 cash will handle (high mortgage available). Contact W. Bailey or P. Bailey at 6-8117 or eves 3-3068.
NEWSTEAD REALTY LTD. 706 Fort St.

COFFEE SHOP
LIVING QUARTERS
Very steady business. About $80 daily turnover. Well equipped. Close in. Living quarters are large living room, twin bedroom, Pembroke bathroom, full basement. Good lease. A money maker for husband [illegible] (plus small stock). Mr. Demon 2-3157.
WESTERN HOMES LTD., 611 YATES ST.

55 EXCHANGE REAL ESTATE

REVENUE FOR WATERFRONT
SIDNEY, DEEP COVE, SOOKE
Older-type triplex, revenue of $165 plus owner's suite. Value $11,930. Will accept waterfront property, summer or permanent, to value of $7,000 as down payment. Must be acceptable. Please contact W. E. Washington 4-7166 eves., 6-1088. Island Investment Co. Ltd.

SIX-SUITE CONVERSION FOR LOWER mainland property. Box 261, Victoria Press.

OFFERING FOUR-ROOM BUNGALOW as down payment on apartment. 4-4771.

56 LISTINGS CANCELLED

MR. DAWKINS' STORE ON STELLY'S Crossroad sold by Mr. Christensen. Phone your listings to for prompt and courteous attention. Town & Country Houses Ltd. 2-7216.

1708 RICHMOND SOLD BY H. SMITH and E. Hoggis of Hollick Realty Limited 2-7514, 2-0157, 4-6116, 3-1046. For quick action list with us.

56A LISTINGS WANTED

WANTED FOR OUR CLIENT A CHOICE home with three or four bedrooms and large living room and dining room in a good location for $15,000. The City Brokerage, 1016 Blanshard Street. Phone 4-5022, 7-2776.

LIST YOUR PROPERTY WITH B.C. Land & Investment Agency Ltd. 4-4115.

57 HOUSES FOR SALE

GORDON HEAD
Three sunny acres on a southern slope. This fine older residence with four bedrooms has been completely modernized to provide convenient living. It offers pleasant grounds, a den, large living room, dining room, electric kitchen, utility room, full basement, separate garage and automatic heat. Price $15,750. Or with one acre only $12,675.

SEAFRONT
TEN MILE POINT
Over 500 ft. of waterfront on cleared and natural grounds. Sheltered two-bedroom bungalow with panoramic sea view, large living room with fireplace, dining room, den and electric kitchen. Small basement with new automatic oil heating unit. Separate garage. Price with terms $16,750.
THE CANADA TRUST COMPANY
1116 Government Street
Phone 4-0111 Douglas Willard Res. 6-0065

EXCLUSIVE
Here's a good investment on a five-room bungalow. Can be handled with $1,500 down. Full price $8,150. Less for cash. Brand new home ready for occupancy within a month. All hardwood floors, full basement, oil heated. $1,000 down payment, monthly payments $53. Full price $10,000. Built under the N.H.A. loans.
Right late for sale on main surfaced road in Esquimalt. Reasonably priced. Lloyd's Real Estate & Insurance Agency, 616 Courtney Street. Phone 4-5611 or 3-6133.

A VERY HIGH RETURN
Can be made in this fine older type 10-room, two-bathroom house within walking distance to town. Newly reconditioned plumbing and wiring, new Williams Cabinet Oil-O-Matic furnace and newly decorated inside and out. On good sized lot. A perfect home and big income can be secured here for only $2,500 down. Full price $10,500. Contact W. Bailey or P. Bailey at 6-8117 or Eves. 3-3068, Newstead Realty Ltd., 706 Fort Street.

OAK BAY—REVENUE
Collect rent from two houses on adjoining lots. One house is an older style, two-bedroom home with living room, dining room, kitchen with electric range, bathroom and utility room. Full basement, hot-air furnace and coal stoker. The second house is cottage-type with living room, bedroom, bathroom, kitchen-dinette and utility. $1,650 cash required. Will consider $650 car as part payment. Price (office consider) $9,850. Call 3-3533.

ROYAL OAK DISTRICT—NEW THREE-bedroom modern bungalow on a half acre land and orchard. Oak floors. Full cement basement. Fully insulated. Hot air air-conditioned heating. Colored tile bathroom. A home to be proud of. Too many good things about this home to put in an ad. See it, you will like it. $11,200 full price. Phone Stan Heland of Financial Survey 4-6305. Residence 6-3461.

SOUTH QUADRA DISTRICT, SAANICH, modern stucco bungalow, four rooms, dinette and bathroom, spotless condition. Hot-water heating system, garage, fireplace, nice garden, lawns, shrubs, assorted fruit trees. Price $8,450. $1,450 down, balance monthly. Liberal discount for larger payment. The Roseveare Company, 1116 Langley Street, phone 3-0081.

OAK BAY SOUTH
Here is exceptional value in a five-room stucco bungalow, with extra finished room in basement. Through hall plan and wired for range. This is NOT a multiple listing so you will have to hurry. You can't beat this for only $9,000.
Eves. 4-5404
Bayne & Toder Agencies 3-1131

FAIRFIELD—UP-AND-DOWN DUPLEX, own entrances, four rooms and bath down, 3 rooms and bath up, rented at $65 monthly. Full cement basement. Oil-O-Matic package heat. Can be handled for $3,000 at $76 monthly. To view call Jack Brown 4-6164, eves. 4-5076. Pemberton Holmes Ltd. 1002 Government St. 4-6124.

SIDNEY SPECIALS
Waterfront, five rooms, modern, lovely location $8,800. Brand new four rooms, one bedroom, garage $5,100. Six rooms, three bedrooms, one acre, handy to schools $5,500. Very good two-bedroom bungalow, two years, garage $7,000. RAMSAY REALTY, phone Sidney 300, evenings 3-0224.

DUPLEX
$1,500 down buys this completely self-contained duplex in James Bay. Three rooms and three-piece bathroom up, three rooms and bathroom down for owner or would be dandy investment. Full price $5,500. Call Johnny James at Cliff Green at Western Homes Ltd., 3-5157. Eves. 3-4815, 3-2700.

HOME WITH SUITE
Ideal for a family arrangement. Five lovely rooms on main floor with a dandy two-room suite in basement. Air-conditioned heat. Nice sized lot with a very pleasant outlook. Terms arranged at $9,800. Hope Realty Ltd. 1203 Broad Street 3-6240. Eves. 4-2056, 4-1655, 3-7209.

$1,000 DOWN. THIS LOVELY FOUR-room modern bungalow situated near Langford Lake must be sold immediately. Price includes Coleman heater and oil range. Low taxes. Full price only $6,300. Roy Billr 4-6605, residence 3-6914. Financial Survey Ltd., 1234 Government.

NAVAL PERSONNEL
BEST PART OF ESQUIMALT
Attractive five-room bungalow (N.H.A. built). Large living room, two twin size bedrooms, dining room with French doors to patio, spacious rumpus room with fireplace. Surrounded by nice new homes. Easy terms $10,500. Call J. Edmunds, eves. 3-2962, King Realty, 3-5131.

ESQUIMALT ROAD
THREE-BEDROOM FAMILY HOME
Large living room, fireplace, kitchen, dining area, part basement, older type but well built. All for the low down payment of $1,200. Full price $5,850. Call Mr. Cy Lamb, 2-4250, 2-7126. J. A. WRITTOMS & CO. LTD, 1218 Broad.

JUBILEE, FORT AREA BUNGALOW, 6 rooms down, through hall, kitchen (all), concealed stair (2 rooms up), full basement, piped furnace, tub, drive-in garage. All redecorated. Spacious home. Asking $7,600, some terms. Please call R. Cox, Bamberton & Co. 6-1161; res. 2-5614.

OWNER LEAVING CITY MUST SELL completely furnished five-room bungalow on two lots within easy walking distance of town. Furniture almost new. Boats in [illegible] condition. Numerous fruit trees. Each lot approximately 60x150. Price $6,500. Phone Mr. Speed, Rithet Consolidated 2-4251 or 2-6960.

$1,500 DOWN
Three-bedroom family home in excellent condition near to schools and stores. Ideal for a couple to live in three rooms and rent balance with gas laid on. $5,500. Mr. Laing, eves. 3-7081. Bayne & Toder, 3-1131.

BRENTWOOD PROPERTIES
Country Homes, [illegible] on sea-view lots, farms, modest homes. Contact Bernid C. Cross, Sea Drive, Brentwood Bay. Phone Keating 103.

$1,500 DOWN — 3-BEDROOM BUNGALOW, through hall, living room with fireplace, cabinet kitchen, full basement. Separate garage. Neat and clean. $1,500 down. Full price $7,750. Call Mrs. Johnston at Financial Survey Limited, 4-6305, residence 3-5033.

ESQUIMALT
Multiple Listing
Seven rooms on large lot, four bedrooms. Full basement. $2,650 will handle. Mr. Hatch, Johnston & Co. Ltd. 3-6261, 5-8842. Eves 4-4498.

OWNER MUST SELL 3166 QUADRA Street, five-room stucco, Oil-O-Matic heating, drive-in garage, nice developed lot. Price open to offers. $8,750. Phone Bee Gill at Financial Survey, 4-6305, residence 4-5316.

ESQUIMALT
Dockyard only two blocks. Cosy four-room cottage. Bathroom. Immediate possession. $1,500 down. Full price $4,200. Call Mr. Kitto at Rithet Consolidated Ltd. 2-4251. Eves 3-1680.

FAIRFIELD BARGAIN — SIX-ROOM modern bungalow, full price $8,500, $1,500 down. For inspection call now C. Bryatch. Eves. 3-4276. Pemberton Holmes [illegible]

FOUR-ROOMED HOUSE WITH BASEment, over three acres, for sale. Phone 6-2310, between 6 and 7 p.m. Easy terms. No agents, please.

BY BUILDER—NEW SPACIOUS SIX-room bungalow. Full basement, attached carport and garage, on large, level lot in Uplands. Phone 2-6423. 2760 Lincoln.

DEEP COVE CHALET ROAD MODERN three-bedroom bungalow. Oil-O-Matic heat. Beautiful view. $10,500. Owner. 7-2261.

TWO-YEAR-OLD 5½-ROOM DE LUXE home, corner lot Willows. N.H.A. Private sale. $16,500. 5-0365.

$550 DOWN—SIX ROOMS CITY. FULL price $4,875. C. Elford, Eves. 4-0846. King Realty 3-5131.

FIVE ROOM OIL-O-MATIC HOME. Basement. Fairfield. F. W. Miller 4-2023. Eves. Mrs. Clark 3-1677.

SIX-ROOM WATERFRONT HOME. AUtomatic oil heat, full basement, double garage. Bargain. Sidney 63-R.

TWO BEDROOMS, LIVING AND DINING rooms. Attached garage. Oil-O-Matic hot water. 8½ years. 1336 May.

UPLANDS 2766 HERON STREET, ultra modern three-bedroom home. $19,500. 2-3066.

OAK BAY FOUR BEDROOMS, TWO baths, oil heat, full basement, large lot, $3,000 down. 3-1682.

FAIRFIELD — FIVE-ROOM STUCCO bungalow, oil heat. Terms. Owner 3-2300.

CAPITAL CITY
REALTY
660 CORMORANT 4-1022
You may list with us any of three ways: "Open" at 5%, Exclusively at 5%, and Multiple at 7%. A service you will appreciate.

912 DUNSMUIR
HANDYMAN'S SPECIAL
Attractive modern five-room siding bungalow in nice part of Esquimalt, close to all conveniences, needs painting and decorating, but is structurally sound. Ideal for home or investment, low taxes, about $1,500 handles. Good value at $4700
Ken Walters, 3-6188 evenings.

FAIRFIELD
SIX FINE ROOMS
Charming, well planned for easy living, in lovely district, living room, guest-size dining room, lovely modern kitchen with electric range, three bedrooms, full basement, economically heated. Good value and well worth inspection. Terms. Full price $9900
Pat McAllister, 3-6188 evenings.

THREE BEDROOMS
JUBILEE DISTRICT
A nice home on a nice street in a nice district, close to hospital. Three bedrooms, full basement, living room with fireplace, dining room and handy kitchen. Separate garage, good garden, five fruit trees. A sound home and the price is right. Good terms. Full price $5500
Mr. DeMan, 4-6404 Evenings.

DUPLEX
WALKING DISTANCE
Nine-room well constructed older type home converted into five-room suite on main floor and four-room suite up. Full basement, piped furnace. Drive-in garage. Best possible location. Terms. Full price $8500
Mr. Bemp, 3-6466 evenings.

GONZALES
MODERN BUNGALOW
Delightful modern well-constructed bungalow. Five bright rooms and full basement in lovely condition throughout, hardwood floors, piped heating, separate garage. The living room is large with an adjoining dining room, compact step-saving kitchen and two nice bedrooms. A lovely home on boulevard street. Terms or cash. Full price now only $9000
Ken Walters, 4-6168 Evenings.

RITHET
706 Fort 2-4251
OUR 46TH YEAR
LIST WITH RITHET
YOUR CHOICE OF
1 Open Listings, 5% Commission
2 Exclusive Listings, 5% Commission
3 Multiple Listings, 7% Commission

NADEN
$2500 DOWN
VACANT
Very appealing THREE-BEDROOM home having a pleasant SEA VIEW. Large reconditioned living room and dining room. Spacious view. Electric cabinet kitchen with dinette. Bathroom and oil furnace heating. Garage. Beautiful garden to rockeries and pools. There is also a large patio for summer relaxation. TAXES ONLY $60. EXCELLENT TERMS AVAILABLE. Priced for immediate sale at only $8200
Call Mr. Bitto, 2-4251, eves., 2-1880.

ROCKLAND AREA
UNUSUAL BUNGALOW
Situated in a lovely garden with numerous fruit trees this attractive and unusual bungalow is in beautiful condition throughout. Pleasing entrance hall, bright and cheerful living room with view of the mountains, spacious dining room also with view, a dream kitchen with numerous cupboards and dining space, four attractive bedrooms, four-piece bathroom with vanity. Bright basement. Rumpus room. Hot-water heating, Oil-O-Matic. This is an excellent family home. Liberal terms. Price $21,000
Call Mr. Speed, 2-4251, eves., 2-6960.

LANSDOWNE SLOPE
$22,500
MODERN RANCH-STYLE BUNGALOW—This is without a doubt one of the nicest homes in this desirable district. Very convenient to schools and shopping centre. An exceptionally well-kept six-room family home. Built in 1949 with the best materials. Decorated throughout in modern pastel shades. It contains spacious sunken living room with fireplace. Nice size dining room with outstanding view. Large modern kitchen with nook. Den finished in knotty pine with fireplace. Colored fixtures in bathroom. Two excellent bedrooms — containing large closets. The basement is particularly nicely finished complete with recreation room with fireplace, extra bedroom, shower, toilet, etc. Two-car attached garage. Insulated reel-type window screens. Sun deck off dining room. Sprinkler system in lawns.
Call 6-4506 for appointment. No agents, please.

THE ROYAL TRUST CO
TO CLOSE AN ESTATE
UPLANDS
Brick veneer semi-bungalow. Oil-O-Matic hot-air heating. Through hall, large living room, dining room and den all with fireplaces, kitchen, two-piece washroom on main floor. Four bedrooms, two 3-piece bathrooms on second floor. Two very large playrooms on third floor. Full basement. Two-car separate garage. ¾ acres. Price $18,000
Mr. Coles
THE ROYAL TRUST CO
1205 Government Street 4-6196
Evenings 3-6758

HAGAR'S
MEMBER MULTIPLE LISTING BUREAU
VICTORIA REAL ESTATE BOARD

LIST WITH HAGAR'S
YOUR CHOICE OF
1. Open Listings, 5% Commission
2. Exclusive listings at 5% commission.
3. Multiple Listings, 7% Commission.

GORDON HEAD
Artistic, Spacious, Modern, Sea View, Oil-O-Matic
A spacious three-bedroom trend home with attached garage, large cement patio and massive brick fireplace wall, large living and dining rooms and picture window approximately 18 ft. with sea view, attractive kitchen and laundry, with many built-in features, oak floors throughout. Oil-O-Matic heat. Make an [illegible] $14,000
Eves., C. Carpenter, 7-1626

OAK BAY
STUCCO, 3 BEDROOMS
Spacious family home of large living room, dining room and den, beam ceilings and fireplace, bright kitchen and nook, main hall and open stairway on the main floor. Three large bedrooms and bathroom up, beautifully decorated, part basement and separate garage. Drive by 1734 Lulie and phone for an appointment to view. Price asked $10,500
Eves., C. Carpenter 7-1626

HAGAR & SWAYNE LTD
614 YATES STREET 4-0531
Member Victoria Real Estate Board

NEWSTEAD'S
Member of the Real Estate Board and Multiple Listing Bureau

OAK BAY-WILLOWS
Here is a real opportunity to get located in the best part of Oak Bay at a very reasonable investment. A six-room bungalow, full basement, near schools, bus, stores. Full price only $10,800
Contact B. O. Bey at 6-8117 or eves. 4-5406 or W. H. McMahon at 6-8117 or 7-1455.

HIGH PANORAMIC
One of Oak Bay's loveliest houses with an unsurpassed view of mountains and sea. Unique floor plan includes living room 20x26, dining room, electric tiled kitchen, four bedrooms with [illegible] closets. Oil-O-Matic heat. Taxes only $144. Owner must leave city immediately and will sacrifice for $16,800
Phone J. Muvey at 6-8117 or eves 3-1455.

BEST BUY IN TOWN
TODAY
Just a step from Jubilee Hospital to a modern stucco bungalow, four rooms all [illegible] and a finished room in the basement, too—a queen would be glad to rent that. Automatic oil hot-air heating and every up-to-date convenience. Furthermore, there is a substantial 4½% N.H.A. mortgage on this property which should inspire you to phone Mrs. Swann at 6-8117 or eves 3-4028. Don't miss this at $8950
EXCLUSIVE
NEWSTEAD REALTY LTD.
706 FORT STREET 6-8117

TAYLOR SPITTAL
1210 Broad St. 4-9308

OAK BAY SPECIAL
$2500 DOWN
Two-bedroom twelve-year-old stucco bungalow, large living room with fireplace. Good-sized dinette, cabinet kitchen with oil stove, four-piece Pembroke bath, full basement with inside garage and furnace. This house has been fully decorated inside. Close to school and shopping area. Taylor Spittal. Call Mr. Dyson, 4-9308, evenings, 3-3666.

OAK BAY SOUTH
Close to school and beach, a really good 5-room bungalow, all modern conveniences. Easy terms $10,500
Eves., Mr. O'Toole, 4-6340

FAIRFIELD — NEAR COOK
$3500 DOWN
Six-roomed stucco bungalow with full basement. Suitable for revenue or as three-bedroom home. Hot air piped heat. Separate garage. Ten-minute walk to city centre. Good value $9950
Mr. Taylor, 4-9308. Eves. 4-0608

QUADRA DISTRICT
Bungalow, five rooms, three bedrooms, seven years old. Full cement basement and furnace. Full price $7800
Low down payment will handle.
Eves. Mr. Middleton 3-3666
Mr. Green 7-1087

OAK BAY
REVENUE PROPERTY
Live free and in real comfort. The owner's suite is charming, consists of large living room, dining room, one or if desired two bedrooms, oak floors, cabinet kitchen and bathroom, private entrance. On same floor a well-furnished bed-sitting room and cabinet kitchen. Up a furnished living room, two bedrooms, kitchenette and Pembroke bathroom, basement, coal stoker automatic-controlled heat, drive-in garage, close to bus and stores.
Phone 2-6161 or 3-1095

$3000 CASH
Will handle a beautiful home. It consists of large living room, guest-size dining room, three twin-size bedrooms, den with fireplace, de luxe cabinet kitchen, two bathrooms. Oil-O-Matic hot-water heat. ½-acre of gorgeous landscaped garden. Retirement is sole reason for sale. Asking price $16,800
This home is highly recommended as real value. For appointment to view please call Mr. Arthur, 4-6161, eves. 4-5083.

HEISTERMAN & COMPANY
1121 Blanshard Street, Victoria, B.C.
Phone 4-6161

P. R. BROWN
& SONS LTD. EST 1888
1112 Broad Street Phone 4-7171
Member Multiple Listing Bureau

CHOICE LOCATION
OAK BAY
$9500 - $9500
BARGAIN—Five-room bungalow stucco. Living room 16x14, dining room, electric cabinet kitchen, two bedrooms, Pembroke bathroom. Full cement basement. Drive-in garage. YOU CANNOT GO WRONG HERE. PRICED DEFINITELY TO SELL. APPROXIMATELY half cash to handle.
Mr. MacFarlane, 4-7171, 4-6874

OAK BAY (NORTH)
$10,000—Five-room, seven-year-old stucco bungalow including utility room off kitchen and a breakfast nook. A large finished bedroom or rumpus room with fireplace in basement. Oil-O-Matic heating. Some redecorating needed. Owner must sell quickly. Terms available.
Mr. Holms, 4-7171; Evenings 6-1008

LEACH & SPARKS

JUBILEE
Modern five-room full basement home. $1,900 cash and $70 per month. Act fast! Price $9200

OAK BAY
6 Rooms - 2 Baths - Oil Heat
All one floor. Basement, garage. A nice family home, open to offers at $9250
Mr. Wright, 3-6117, Eves. 7-3666

1117 Blanshard Street Phone 3-6117

HICKS REALTY
LIMITED
1716 DOUGLAS STREET 6-5104
OPPOSITE HUDSON'S BAY STORE

LOVELY LOCATION
ON ST. PATRICK STREET
(500-H) Large older-type well-constructed family home. Ideal for entertaining, quiet and secluded, and on a very large lot. Living room 25x18, large adjoining den, both with fireplaces, dining room 15x15, family-sized kitchen and three-piece bathroom downstairs. Upstairs there are four bedrooms, sewing room and sunroom. Full cement basement, automatic oil heat and electric hot-water heater. Price $17,000
Mr. Beswick, 6-5104 anytime

EXCLUSIVE LISTING
66 WELLINGTON
(183-B) An excellent self-contained duplex, two minutes from the water [illegible] and bathroom. Upper suite of four rooms rented at $76. Full cement basement with extra large room, hot-air heat. In perfect condition inside and out. Price, with excellent terms $10,500
Mrs. Burbidge 2-8176 anytime

OAK BAY
FAMILY HOME
(1418-H) Seven room stucco. Large living room, family-size dining room, modern cabinet kitchen (wired), three bedrooms up and one down, four-piece bath, utility room and full cement basement with two-car drive-in garage. Automatic heat and electric hot water. A real good family home that can be handled for $3,000. Asking price only $9950
Mr. Gamsol, 6-5104 anytime

OAK BAY
TROUBLE KEEPING WARM?
(1041-O) This may be an older-type three-bedroom semi-bungalow but you will never have to worry about cold rooms. Fully insulated, even to storm windows, $1,800 automatic oil hot-air heating and air-conditioned. Living room, separate dining room and kitchen (wired) on ground floor. Three bedrooms and bathroom up. Play room in full cement basement and extra bedroom and separate plumbing. Nice lot. Excellent location. Low taxes. Full price only $8950
Mr. Phillips 6-5104 anytime

ESQUIMALT
4 BEDROOMS
(382-R) Nice family home on a quiet street. Near to schools, transportation and shopping. Living room, large modern kitchen wired for range, two bedrooms and three-piece bath down. Two bedrooms upstairs. Basement with hot air sawdust furnace. Full price $6900
Mrs. Shanley 6-5104 anytime

JAMES BAY
UP-AND-DOWN DUPLEX
(509-H) Three up and four rooms down. Separate meters. Each suite has three-piece plumbing. Tenants pay own heat. Low taxes. Close to the Buildings. Will take four-room home as down payment. HURRY FOR THIS ONE. Price $5950
Mr. Piddick 6-5104 anytime

COUNTRY HOME
5152 WEST SAANICH
(100-H) Eight miles from town in lovely rural surroundings. Partly finished four room house with two bedrooms, large living room and heatilator, part basement, on large wooded lot. Spring well. Close to school. A real buy for a handy man at $3550
Mr. Newton-White, 6-5104 anytime

F. N. CABELDU
LTD.
1618 BROAD STREET 4-7174
MEMBER MULTIPLE LISTING BUREAU
You may list with us any of three ways. Open at 5%, Exclusively at 5% and Multiple at 7%.

NORTH SAANICH
Near Experimental Farm, five-room, one-year-old bungalow. Three bedrooms, living room, dining room, pretty electric kitchen, full basement, drive-in garage. Ever-lasting supply of spring water, piped to house. One acre of land. Price (terms) $10,750
R. C. Bennett, Eves. 4-4316

$12,600 Near Oak Bay seafront, semi-stucco bungalow. Hall, living room with fireplace, den with fireplace, dining room, kitchen, Pembroke bath. Three bedrooms, one downstairs, two up. Full basement, hot-air furnace, garage on lane, nice garden. Early occupancy.
For appointment see Mr. Bennett
Eves 4-4316

OAK BAY
Duplex, very well situated close to school, sea and bus. Both apartments are spacious, the lower one having four large rooms and bath and the upper five rooms and bath and sun porch. Each has its own automatic hot water heater, kitchen range and separate furnace. Double garage. Lovely lot $12,600
Mr. Blenkinsop, 4-6467

$17,500—Full price. $7,000 will handle this modern home of 1,630 square feet on one floor, with through hall well planned. Full basement, air condition heating. Picture windows with beautiful views. Double lot. For the exacting buyer. For details call
P. Marconi, 4-7174 Eves 4-6625

OAK BAY
South of the Avenue by one half a block, we offer a particularly fine stucco semi-bungalow, OIL HEATED and in excellent condition. Contains large living and dining rooms, cabinet kitchen. THREE LARGE BEDROOMS, four-piece bathroom, full basement with EXTRA PLUMBING, separate garage and a very attractive smaller type garden. Be prompt and telephone now if you want to inspect this home. Recommended at the price of $12,900
James R. L. Burridge 4-7174
Eves 4-6104

HERE
ON DEAN HEIGHTS
We offer an excellent family home containing through hall, living room, dining room, kitchen, bathroom, THREE LARGE BEDROOMS, full basement with rumpus room, separate garage, marble dash stucco finish. Everything spick and span and the right price to go with it $12,600
James R. L. Burridge 4-7174

ESQUIMALT
Bright three-bedroom bungalow, living room 16x14, attractive kitchen. House spotlessly clean, redecorated inside and out. Low taxes. Terms. Full price $5500
Call Cmdr. Wurtele 3-3666, 4-7174

GILLESPIE, HART
& CO. LTD
611 FORT STREET 4-1181

LANSDOWNE SLOPE
Most attractive six-room bungalow, beautifully finished and ULTRA MODERN in all respects. Lovely hardwood floors throughout. WIDE WINDOWS. Basement stair is open and finished with WROUGHT-IRON HANDRAIL. Air conditioned oil heat. Approximately $4,000 down. Price $13,650
Please call Miss Bleasney, eves. 4-5565

OAK BAY
SPACIOUS COMFORT
Family growing? Here's an older four-bedroom home standing high in Oak Bay, immaculately maintained inside and out. Spacious living and dining rooms, comfortable den with fireplace, attractively decorated kitchen. Full basement, coal stoker, separate garage. With terms this is a COMPELLING OFFER at $11,900
Call Arnie Philipsen after hours 6-2230
You may list with us any of three ways "Open" at 5%, "Exclusively" at 5%, or "Multiple" at 7%.

TEN MILE POINT
Exclusively listed this charming six-room bungalow facing south on one acre secluded at rear with oaks and maples. Attractively planned with a large entrance hall and lovely living room. Complete insulation and automatic heat. $16,800

JONES & SCOTT
See Mr. Edwards
133 YARROW BLDG 3-3723
Eves. 7-1704

HOLLICK REALTY LTD., 1114 Quadra
$1870 DOWN — Three bedrooms close to Jubilee Hospital, only $7,450.
$1350 DOWN—Revenue $100 month. Close to Jubilee. Only $8,350.
Call E. Smith, 4-6116 or E. Hoggis, 6-1047. Office 2-7514, 2-0732.

57 HOUSES FOR SALE

RANDALL'S LTD.

OAK BAY — HIGH UP
LANSDOWNE SLOPE
Ranch-type bungalow, high up on the slope, gives you a most entrancing panoramic view of Oak Bay, the Straits and Olympics. It features a large living room, picture windows, ultra-modern electric kitchen plus dinette, through hall, two spacious bedrooms, utility room, full high basement, automatic oil heat, drive-in garage, only year old. Quick possession. Price $18,000
Mr. Davis, eves. 6-2614.
Mr. Randall, eves. 6-5447.

OUT OF TOWN
$1500 DOWN
A wonderful buy, see stucco, featuring modern electric kitchen with plenty of cupboards, dining room, large living room, tile fireplace, two large bedrooms, Pembroke bath, all oak floors downstairs, Oil-O-Matic furnace, separate garage. Truly a lovely home. 1,100 square feet. Price $9850
Mr. Davis, eves., 4-0614.

REVENUE
$154 MONTHLY
City close in, walk downtown, two four-room suites, with baths, two singles, light housekeeping, revenue — $154 monthly. Tenants pay own fuel, light and gas, all suites have ranges and light housekeeping rooms are furnished. $2,500 down and bargain priced at $8400

JAMES BAY
Five-room bungalow, large living room, dining room, two bedrooms and nice kitchen, separate garage, low taxes. This home is not an old house and is a very good buy. $1,000 down to handle. Total price $6000
Mr. Bert Nee, eves 6-1630

ESQUIMALT
VACANT
NEW
Six-room stucco bungalow. The best workmanship and materials throughout. Full high cement basement, oil hot-air heating, fireproof drive-in garage, nice lot. A mortgage at $7,500 payable at $67 per month. This is a good buy. Full price $11,500

CITY — CLOSE IN
$5450
Comfortable stucco bungalow, living room, large kitchen, Pembroke bath, also smaller bedroom, Pembroke bath, no basement, separate garage, attractive, neat and clean. Price only $5450
Mr. Twamley, eves., 4-4400

GORGE WAY
3 BEDROOMS
Stucco semi-bungalow. Oil-O-Matic hot-water heating, living room, dining room, electric cabinet kitchen, three bedrooms, through hall, full basement, drive-in garage, low taxes. Low payments handle at $12,600
Mr. Grieve, eves. 6-4163

GEORGE RANDALL LTD
1300 Douglas Street 4-8109

KING REALTY
101 YARROW BLDG. 4-8131

QUADRA
$1300 Down
Full Price $6400
For This
5-ROOM BUNGALOW
Basement. Hot-air furnace. Large lot. This is a good family home well located, but needs some interior repairs. BUT YOU CAN'T BEAT THIS PRICE.
Call P. Myirea, eves. 4-4385.

IT DOESN'T PAY
TO PAY RENT
When You Can Buy This
COMFORTABLE FAMILY
HOME FOR ONLY $750
DOWN
Five rooms, large lot, large garage. Close to school, stores, bus. Full Price $5750
Mr. Myirea, Eves 4-4385

3 BEDROOMS!!
OIL-O-MATIC!!
RUMPUS ROOM!!
A very unique design for a three-bedroom home. This is an EYE catcher and one you will be proud to own. Thru-hall plan with a large living room and fireplace, modern cabinet kitchen where the housewife has to take only two steps to reach everything, dining room, three good-size bedrooms. Wrought iron open stairway to a large cement basement with a beautiful RUMPUS ROOM with a BAR and fireplace. Drive-in garage. Full price is $14,500
C. Elford, eves. 4-0846.

INVESTMENT
Commercial property now occupied by owner's store. He wishes to sell and will sign a ten-year lease to show 15%. Terms available.
Mr. King, Eves. 3-0001

VACANT LOT
Corner lot. Zoned for duplex. Make an offer.
Mr. King, Eves. 3-0001

A. BERNARD
& CO. LTD
636 FORT STREET
Phone 4-0335
MEMBER MULTIPLE LISTING BUREAU

DUPLEX WITH VALUABLE
SPARE LOT
This up-and-down DUPLEX (conversion) has separate entrances and is in very good condition. Upper suite has kitchen and two other nice large rooms and bathroom.
The lower suite—Four good large rooms and modern bathroom and extra toilet. Separate meters and domestic hot water. Full high basement with economical hot-air heating, room in the basement. Located near stores and transportation near Oak Bay Avenue. Garden, with fruit trees and an extra spare lot. Price $9950
Call Mr. Francis, Eves. 3-2849

LOVELY LOCATION ON
VISTA HEIGHTS
An exceptionally well-built stucco N.H.A. home, just nine years old, kept in perfect condition, an attractive outside appearance with trees. Most economical hot-water heating. Through hall, hardwood in main rooms, large living room with fireplace, good dining room, a bright and efficient cabinet kitchen, glassed-in porch, two lovely bedrooms and smart 4-piece bathroom, a spare room in the basement, a sturdy separate garage. A real nice attractive home, easy to clean and maintain. EXCLUSIVE LISTING PRICE $9950
Call Mr. Francis, Eves 3-2849

OAK BAY—SECLUSION
Three-quarter acre on a quiet street, very lovely grounds. This well constructed eight-room home is most appealing inside and out, large reception hall, charming living room, 27x17, large dining room, den, powder room, three fireplaces. Up three very nice bedrooms and bathroom. Full very high basement, Oil-O-Matic, several finished rooms. Two garages. Not many of these secluded charming homes to be had at the most reasonable price of $14,700
Please ask for Mr. Nall, Eves 6-6301, or Mr. Edwards, Eves. 4-0838

H. A. HUMBER LTD.
1230 Broad Street 6-6161

57 HOUSES FOR SALE

BROWN BROS.
AGENCIES LTD
1125 BLANSHARD STREET
PHONES 3-1163 - 4-6741
Member Real Estate Board of Victoria

We Need Your Listings
EITHER
1 Open Listings, 5% Commission
2 Exclusive Listings, 5% Commission
4 Multiple Listings, 7% Commission

JUBILEE AREA
Unusually beautiful five-room bungalow only four years old and built by master ... 60 x 130. Large two-car garage and extra shop. Wide black-top curbed driveway. Beautifully landscaped, patio, picket fence. In other words, a home which could not be duplicated for $13,000 more than the low price at $73,000 handles. $11,200
Mr. Gaunt or Mr. Clarke, even. 2-3407

DEAN HEIGHTS
Owners Transferred
Beautifully constructed five-room stucco bungalow built 10 years ago by master craftsmen. Large living room, fireplace, guest-sized dining room, wall-to-wall carpet, twin-size bedroom with wall-to-wall carpets. High grade oak floors, full basement, fireproof garage, beautifully landscaped lot. Five-room bungalows of this calibre are difficult to find. Asking price with terms $10,500
Mr. Gaunt or Mr. Clarke, even. 2-3407

BRAND NEW
Ranch-type stucco bungalow. All large bright rooms with hallways. Beautiful cabinet kitchen, utility and fine fireplace. Beautifully finished throughout and an excellent buy with good terms $7500
Mr Gaunt or Mr. Clarke, even. 2-3407

$1500 DOWN
High Quadra
Modern four-room stucco bungalow. Very nice kitchen, cosy living room, fireplace, Pembroke bathroom, two bedrooms, full basement, furnace, drive-in garage. All this with terms at $6500
Mr Gaunt or Mr Clarke, even., 2-3407

CITY
Side-By-Side Duplex
Three rooms each side. Owner listed in one suite and other rented at $40 per month. Walking distance to town. Close to bus, stores and school. Price with terms $5250
Please ask for Mr Lawson Day, 3-1163-4, Night, 2-8376

ESQUIMALT
Select Location
A most attractive five-room ranch-type bungalow with extra basement room and plumbing. Oil-O-Matic air-conditioned heat. Close to school, bus and stores. Price asked is about $1,000 below building cost. $3,000 handles at the bargain price of $11,900
Please ask for Mr Lawson Day, 4-1163-4 Night, 2-8376

GENTLEMAN'S RESIDENCE
With a Family
This is a home in one of the best parts of Oak Bay with a partial view of the sea and lovely garden which is particularly suitable for a family. Usual living rooms, den, fireplace, bedroom and bathroom main floor. Upstairs, three bedrooms and bathroom. Full basement and hot-water Oil-O-Matic heat. This home is about 16 years old and in excellent condition.
Price on application.

C. N. Montague
CO LTD
BLANSHARD AT FORT 4-4316

THE BEST
In
APARTMENTS
First time offered for sale. Shows over 11% return, walking distance to town. Oil-O-Matic air-conditioned. Insulated, no overhead noise. A 5½% mortgage available. Three-bedroom suite for owner, no janitor service required. Price $75,000
Sub Exclusive
Please ask for Mr Betts, 4-6316, 4-3034

SHIPS THAT PASS
In the Night
Yes, you may see all the ships that come and go, from this four-year-old, four-room stucco with full basement, drive-in garage. Heat in all rooms. A dandy corner lot with southern exposure on the seafront. It's reasonably priced, with easy terms, at $9200
Please ask for Mr Betts 7-6316, 6-3637
Exclusive Listing

INVEST—Don't SPEND
Home and Income
Well constructed seven-room home, four down, self-contained little downstairs suite of three rooms up, all in excellent condition. Full basement, automatic hot water. Low taxes. Asking price with terms $6825
Call B. B. Perritt, 4-6316 - 4-0133

BEST BUY IN TOWN
Within 2-Mile Circle
Attractive five-year-old stucco bungalow of four good size rooms, living room fireplace, Pembroke bathroom, electric cabinet kitchen. Full cement basement with extra finished bedroom. Hot-air furnace. Full developed garden all fenced. This home is fully insulated and in A1 condition. Situated in choice residential district. Price $8400
Easy terms arranged. Please call B. Pritchard

FINANCIAL SURVEY LTD.
1330 GOVERNMENT ST. 4-0306

REVENUE
Home in good rental location. Netting $270 monthly. $3,000 down. Full price $24,500
To view, please call Mrs. Johnston, 4-6306 Residence, 3-3488

DUPLEX
New N.H.A. side-by-side duplex. Each suite consists of five rooms, full basement, drive-in garage, garbage unit, oil heating. Built to rigid N.H.A. specifications, fully insulated, hardwood floors throughout. Large N.H.A. mortgage available. Good rental area. An outstanding buy. Priced at $17,900
M. Braithwaite, 4-7665

CHOICE FAIRFIELD
Folks, this is an immaculate four-room bungalow, six years old, with a brand new Williams Oil-O-Matic heating unit. Full cement basement, drive-in garage. Has a lovely finished heated room in basement. Reasonable taxes. Lot size 60x100. Easy terms. Full price $10,500
Phone Roy E. Hills 7-4306. Residence 1-0616

FAIRFIELD
Three-bedroom bungalow in immaculate condition. Extra finished room upstairs. Thru-hall plan, with electric cabinet kitchen. Excellent location. Well worth the asking price at ... With terms $8200
Mrs Johnston, 4-6306 or 3-3488

ARTHUR E. HAYNES LTD.
FORT STREET. Near the Royal Jubilee Hospital in nice location. Good up-and-down duplex or suitable for large family home. Three rooms and bathroom upstairs, four rooms and bathroom downstairs. Two ranges, wall-to-wall carpet in two rooms, new wiring, newly decorated. Automatic oil furnace. Cost of exterior painting already settled for. Taxes $120. This is worth seeing. Low cash payment. Full price $8800
Please ask for W. Jones
738 Fort 2-2833, 3-6203 even.

57 HOUSES FOR SALE

WESTERN
HOMES LTD
611 YATES STREET
MEMBER MULTIPLE LISTING BUREAU

SIX YEARS OLD
FULL BASEMENT
NEAR JUBILEE HOSPITAL
About three blocks to the hospital. Four rooms including two bedrooms, cabinet kitchen wired for range. Full seven-foot concrete basement. Drive-in garage. Coal furnace. Taxes $140. One block to bus. About $3,000 to handle. Price $8600

DUPLEX
SELF-CONTAINED
CITY—CLOSE IN
Up and down. For owner, large living room with fireplace, two bedrooms, four-piece Pembroke bathroom and large kitchen with built-in cabinets and gas range. Upstairs, separate entrance to three rooms, two bedrooms, separate bathroom and toilet and cabinet kitchen with gas range. Separate meters. Full high basement. Coal piped furnace. Taxes $130. In good rental area. Vacant. Clear title. Will take about $3,500 down. Full price $10,000
Mr Damon, days 3-4167, even 4-5042

$320 DOWN
(PLUS YOUR LOT)
BUILD N.H.A.!
You definitely cannot beat building your own home under N.H.A. Int. rates and supervised construction. We are now able to offer you a large selection of two and three-bedroom homes—with or without basements—and would be pleased to answer all questions regarding the N.H.A. building program. Ask about our plan to remain in your present home until the new one is built. No running around from one place to another. One stop at our office can complete the entire transaction. Phone or drop in to see us. There is no obligation and you will be pleasantly surprised. Ask for Mr. Evans or Mr. Jensen 3-3127 evenings 3-3183 3-6318.

$6450
$2500 DOWN
Four Rooms and Basement
On Shelbourne Street, medium living room with fireplace, two bedrooms, nice large kitchen, high concrete basement, separate garage, bus by door. Taxes $82. Would suit older couple. Property in very nice condition. Mr. Damon, days 3-3167, even., 2-5042

UNION AVE. ! !
EXCEPTIONAL VALUE
We are privileged to be able to offer for sale this very attractive five-room bungalow 14 years young. The spacious living room is 17 x 20 with golden oak floors, full dining room. The bright, cheery kitchen has plenty of cabinets and is range wired, also has breakfast nook. Two bedrooms, Pembroke bathroom, utility room, full basement, laundry tubs, extra room, piped furnace. House is insulated. Separate garage. Nicely landscaped grounds with fish pond and lawns front and rear, abundance of trees, shrubs, flowers and bulbs. A truly lovely home in a very desirable area. Some terms. Full price $10,500
Stan Evans or Cliff Green, 2-3127; Eves 4-3183, 6-3738

$2600 DOWN
SAANICH
Five-room stucco bungalow, 12 years old. Living room with fireplace. Cabinet kitchen, four-piece bathroom. Full high basement. Extra bedroom. Nice lot. Monthly payments $65. Good value at $8600
Call Matt Knol, 2-3167 or 3-3003

K & S
LIST WITH
K & S
Your choice of
1 Open listings 5% commission
2 Exclusive listings, 5% commission.
3 Multiple listings, 7% commission.

3 BEDROOMS
CITY BUNGALOW
Wired for range, full basement, bedrooms merely eight years old. Terms: $1,700 down, $75 per month interest, principal and taxes. $2,700 down and $45 per month interest, principal and taxes. Price $7950
MR. THOMAS 4-7127, EVES. 4-8466

JUST LIKE RENT
Only $1,500 down and a very reasonable monthly payment will purchase this lovely new six-room stucco home. Full cement basement, oil furnace, red floor. WHY NOT OWN YOUR OWN HOME?
MR NICHOLS 4-6127, EVES 7-3164

OAK BAY
SPECIAL
This little dream house is one of the finest we have been privileged to offer for a long time. Comprises large living room with fireplace and oak floors and a very sweet built-in dining area. Two twin-size bedrooms and Pembroke bathroom with tiled floor. Electric cabinet kitchen with tile sink and utility room. AUTOMATIC HEAT. Beautifully landscaped. Perfect condition. Only $10,500
MR PATT 7-4127, EVES 3-4730

OAK BAY
TV LIVING ROOM
Living-room size is 17.6 x 22 with open fireplace and book shelves. Guest-size dining room 12 x 14, thru hall plan and two good-sized bedrooms. Large bright kitchen, if desired. Excellent oil hot-air heat. Separate garage. Terms to responsible purchaser. Price $13,200
MR WHYTE 4-7167, EVES 3-3078

Ker & Stephenson
Limited
900 GOVERNMENT STREET

NORTHWESTERN SECURITIES LTD.
CORNER YATES and BROAD
MEMBER MULTIPLE LISTING BUREAU

THREE BEDROOMS
BASEMENT SUITE
Here is one of those "hard-to-find" properties. Where else can you get a combination of
1. Three bedrooms
2. Basement suite
3. 7½% mortgage.
at a price of only $11,500

AMONGST THE OAKS
Cosy hot-water-heated shake finished bungalow. Through hall, living room, 16x17 with fireplace, cabinet kitchen, dinette, utility room with tubs. Three bedrooms. Attached garage. Big lot. Low taxes. Bargain at $10,500
Alec Page 4-8064 or 3-7320.

Don't Fail to See
1790 ADANAC
AND
2029 GOLDSMITH (Oak Bay)
Drive by, then make appointment to view. Phone Walter Ames, 4-8064. evenings, 1-0000

Owner leaving town must sell newly-built modern stucco bungalow of four attractive rooms and utility room. Has two bedrooms, hardwood floors, automatic domestic hot water. Home fully insulated and in spotless condition all through. Convenient city location handy to schools and stores $7550
A. S. MILLER
Real Estate Fire and Auto Insurance
1500 Blanshard Street 3-0623

57 HOUSES FOR SALE

Pemberton, Holmes
LTD EST. 1887
1002 GOVERNMENT ST. 4-8124
Member Multiple Listing Bureau

NEWPORT AREA—$12,600
3 BEDROOMS AND DEN
Close to Beach Drive. Stucco semi-bungalow having thru hall, living room with fireplace, dining room, den, cabinet kitchen, bedroom and bath on the main floor. Concealed stairs to two spacious bedrooms up. Full basement. Separate garage. Small secluded garden. Moderate taxes.
Phone Mrs Shirley 4-8127 or 4-8480 even.

OAK BAY
Attractive two-bedroom bungalow, neat and clean inside and out. Living room with fireplace, dining room, modern kitchen with breakfast space, pleasing colors throughout. Rumpus room, automatic oil heat. Low taxes. A cosy home in good neighborhood. Possession 16 ... Price $11,600
Call L. J. Coltis, 4-8124. Eves. 2-4348

PRICE CUT $750
OWNER TRANSFERRED
DONCASTER HEIGHTS
A very nice five-roomed stucco bungalow with oak floors throughout and HOT-WATER HEAT. Living room with fireplace, good-sized dining room, electric cabinet kitchen and nook. Full basement, drive-in garage, automatic electric hot water. Lot 60x130, lawns, shrubs and trees. $3,600 handles, $60.40 per month. Now only $10,000
A Multiple Listing
Call Reg Castleton, 4-8121, Eves. 2-8464

CEDAR HILL-TOLMIE
SMART NEW STUCCO BUNGALOW 800-foot floor area. Two bedrooms, spacious living room with fireplace, cabinet kitchen (wired), large utility room, attached carport. A bright, cheery home at this low, low price. Going for only half cash! $7500
Phone N. Allen 4-8124. Eves 4-5313

NEW AND SPARKLING
This lovely stucco bungalow in the Cedar Hill area has hardwood floors throughout. Living room 12'x26, Roman tile fireplace. Electric cabinet kitchen. Two bedrooms, attractive bathroom. Full cement basement with garage, laundry tubs, air-conditioned coal stoker. Lot 60x125. Generous terms. Full price $9450
Exclusive Listing
Call R. Y. Castleton 2-8404 or W. Woodley, 4-3614

$9800
Clear Title
Six-year-old white stucco, two bedrooms, basement, extra heated room, garage, insulated. Oil-O-Matic heat. Close to shops and school. Terms arranged.
(A Multiple Listing)
Call Jack Brown, 4-8124, Eves. 4-4878

Uplands Bungalow
Reduced to $15,900
This almost new ranch-type bungalow facing south. MAGNIFICENT VIEW OF MT BAKER has today been drastically REDUCED in price for quick sale, owner having been moved to eastern Canada on business. Large living room, fireplace, picture windows, cosy dining room, dream kitchen with nook, three bedrooms, full cement basement. OIL AUTOMATIC FURNACE, landscaped garden.
Call Mr. B. P. Heaburn, 4-8124 Eves

1,180 Sq. Ft.
$5000 Down
7 Years Old
Well-constructed home on double lot, excellent garden, full basement, hot air heat, really living room, den, dining room, fine oak floors, two good bedrooms. Tops in value. Low taxes, only $110. Bus at door and grocery one block. Fully insulated. Price only $11,300
(A Multiple Listing)
Call R. Liss, 4-8127 Eves 4-5865

Trade or Sell—Spotless
Five-room bungalow, bright cabinet kitchen, breakfast nook, utility room, dining room, TV-size living room, tile fireplace, large bedrooms, four-piece bathroom. Basement, coal stoker, drive-in garage.
Phone B. Spevon, 4-8124. Eves. 4-7014

THE B.C. LAND
& Investment Agency Ltd.
OUR 82nd YEAR IN REAL ESTATE
MEMBER MULTIPLE LISTING BUREAU

SEAFRONT HOMES, SIDNEY
LOVELY MARINE VIEWS
1 This modern white siding bungalow is situated only a few blocks from Sidney proper, and comprises of a through hall, living room with open fireplace facing sea, cabinet kitchen with nook, three-piece Pembroke bathroom and two nice bedrooms. Full cement basement with oil hot-air heating unit. Separate garage. Excellent treed lot terraced to the water with a concrete retaining wall. Multiple Listing No 130 Price $9750
2 Another lovely waterfront home only a mile or so beyond Sidney and on the Sidney water supply. An older home but well built and in a delightful location with fruit trees and a certain amount of seclusion. Five large rooms with veranda fronting water. Full cement basement and oil heating. Price $13,750
Call Mr Hope 4-4116, eves. 3-0037

OAK BAY DUPLEX
A charming home and self-contained suite upstairs, separate entrance. Four large rooms for owner, living room with arcadia fireplace, family dining room with sun room off, kitchen, large bedroom, three-piece bathroom. Upstairs are three good rooms and bath. Part basement, automatic coal stoker. Separate garage on lane. Double lot on Hampshire Road, near the avenue. $5,000 mortgage available payable $100 per month. Full price $10,500
Exclusive Listing.
Please ask for Mr W. G. Cameron eves. 3-0017

LANGFORD LAKE
An all-year-round delightful bungalow situated on a desirable lake-front property. This home comprises living room 23x16, dining room, kitchen with breakfast nook, two bedrooms and bathroom. Basement has extra room plus a shower. Hot-air piped furnace. Low taxes. Pleasant views. Exclusive listing. Price $9450
Mr Armstrong 4-4116. Eves 3-0000

ROCKLAND AVE AREA
Charming Georgian style. Two-story timber-stucco exterior. Very attractive. Definitely has style, with spacious rooms, yet not over-large. Ideal for a professional man with a family. Eight rooms. Four bedrooms. Paneled reception hall. Charming living room. Large dining room. Television den with fireplace. Very nice kitchen. Utility room. Full basement. HOT-WATER OIL-O-MATIC FURNACE. Large lot with plenty of play space for children. All this for only $14,950
Multiple Listing No. 8

MT. JOY AVENUE
GONZALES DISTRICT
OAK BAY
It is seldom that one has the opportunity to buy on this tree-lined and popular Oak Bay street. This spacious stucco bungalow has just come on the market. Contains some 1,700 square feet of floor space: through hall, lovely living room (18x16), dining room (16x12). Three large bedrooms, two of which are 16 feet long. A very fine kitchen with lots of cabinets. Utility room, piped for washer. Good oak floors in main rooms. Full basement with panelled playroom and small bedroom. Two-piece plumbing. Hot-water Oil-O-Matic heat. All in very nice condition. Property commands a pretty outlook. Taxes $162. Price $18,500
An exclusive listing
Call Mr C. R. V. Bagshawe, 4-4116, eves 4-3148

B.C. LAND BUILDING
922 Government Street 4-4117
Member Victoria Real Estate Board

COLWOOD
2½ ACRES
A quiet spot and a nicely treed property with frontage on two streets, four-room bungalow in good condition. Separate garage and wood shed. Taxes $34. Owner would exchange for bungalow closer in or sell around $6950

STUCCO SIDE-BY-SIDE
N H A, Basements, Oil Heat
Each suite has through hall, living room with fireplace, two bedrooms, Pembroke bathroom, kitchen has plenty of cupboards, range wiring and dinette area, electric water heaters, laundry and garages. Handy to bus. Terms available. Full price $17,850

STEWART CLARK
& CO. 410 SAYWARD BLDG.
630 FORT ST.
4-1011 · 4-0317
Eves. Mr Art Stokes 7-3140; Mr Cuthbert, 3-7036.

57 HOUSES FOR SALE

HARRY FOSTER
LTD.
1316 DOUGLAS STREET 2-3161
Member Multiple Listing Bureau

$2000 - DOWN - $2000
BURNSIDE - TILLICUM
N.H.A. — NINE YEARS
FIVE-ROOM STUCCO
FULL BASEMENT
An immaculate and exceptionally well-built stucco home, and excellent value on price and terms. Check the following features:
1. Living room (16x14), maple floors, fireplace.
2. Dining room (9x12) combined with ...
3. Lovely cabinet kitchen, wired, dining area.
4 Two good bedrooms.
5 Three-piece Pembroke bath.
6 Full cement basement, laundry tubs.
7 Electric domestic hot water.
8 Coal and wood furnace, piped to all rooms.
9 Connected to sewer. Taxes only $80.
10 Separate garage.
Full price only $8400
Please call Herb Hodgson 2-3161 or 6-3114 day or night

OAK BAY
STUCCO QUADRUPLEX
OIL HEAT, 2 GARAGES
$29,200 This lovely quadruplex is in lovely condition throughout and in a choice location near the High School. Two four-room suites with oak floors and fireplace in living room and automatic gas stoves in all suites. Two three-room suites. Two separate garages, two utility rooms. Approximately $10,000 4½% N.H.A. mortgage can be assumed. Good terms can be arranged if desired. For information please contact Stan Hinde, 2-4161 anytime.

TWO BUNGALOWS
FOR ONLY $8450
No 1—Has large living room (fireplace), dining room, two bedrooms, modernized kitchen, three-piece bathroom, full cement basement and furnace. Owner-occupied.
No 2—Has living room (fireplace), one bedroom, kitchen and 3-piece bathroom, furnished complete with all range, rented for $50 monthly. This is not dilapidated property but excellent value at $8450
Call Len Wright at 2-3161, anytime

GORGE
ATTRACTIVE
BUNGALOW
FIVE ROOMS
Immaculate throughout with nice living room (open fireplace), dining room, oak floors, two good bedrooms, Pembroke bathroom, attractive cabinet electric kitchen with fitted dining nook, through hall, carpeted, full cement basement with extra bedroom, plumbed for automatic washer, insulated, Venetian blinds, separate matching garage. Only six years old and very good value at only $9450
Call Len Wright at 2-3161 anytime

CITY
THREE BEDROOMS
1615 CLAWTHORPE
$7500
The owners of this eight-year-old, no-basement bungalow have spared no expense in making their home one of the most attractive. Large living room (fireplace); all three bedrooms and bathroom have been newly decorated. There is an extra large utility, kitchen with dining space. Separate garage is entered by wide cement driveway. House is vacant, as also immediate possession can be arranged. C.M.H.C. 4½% mortgage may be assumed if desired. Appointment to view will be cheerfully arranged by calling Robert Mitchell, 2-3161 anytime.

Town & Country Homes Ltd.
1023 QUADRA ST. PHONE 4-7274

SOUTH OAK BAY
MODERN RANCHER
SECLUDED AREA. FARMER BUILT—Five spacious, attractively decorated rooms. Electric kitchen, bright combination living room and dining room, two twin bedrooms, oak floors, Oil-O-Matic air-conditioned heating, numerous closets and cabinets. Terms arranged or cash deal. Price $11,850
Ask for Mr Ludlow, 3-7276 or 3-5161 eves

WALKING DISTANCE
FIVE-ROOM bungalow, wired for electric range. Cement foundation, separate garage. Taxes $76. Immediate possession. Full price $6000
Hen Bergson, 7-1500 eves; 3-7276 anytime

N.H.A.
$484 DOWN PLUS LOT
CONTRACT PRICE $8695
Spacious well-planned family bungalow. Four rooms and dinette, attached garage, utility room and storage, oak floors, fully insulated. Payment $46 monthly plus 1/12 taxes. 1,037 square feet.
Contact George Thornsley 6-7276; eves 7-2771

MOUNT TOLMIE
$1250 DOWN $1250
Four-room older-type bungalow with Duroid roof, 21-ft. living room, two bedrooms and kitchen. Taxes only $52. Balance at $50 a month. This property has two lots at this price and an extra lot can be purchased right next door to this home. Fruit trees, separate garage, close to bus and stores and schools. Full price with two lots only $5950
Contact Harold Ware, eves 4-1601

3-BEDROOM BUNGALOW
$1200 DOWN
FULL PRICE $5950
No doubt about the value here. Definitely in good condition, a solid storey six-room home on one floor. Situated in 1½ circle and close to bus, stores, etc. A1 foundation, basement area and hot-air furnace. Act quickly for this exceptional buy. Easy terms arranged on balance.
Contact Mr. Ferreal, 3-7274

N H A. DUPLEX—
SIDE BY SIDE
Five-year-old duplex in spotless condition. Living room, kitchen, dining and two bedrooms on each side, full basements and drive-in garages. Owner will take a trade of a three-bedroom home on this property. Value up to $11,000. Full price is $19,900
Contact Harold Ware, eves. 3-1601.

JOHNSTON'S
ESTABLISHED 1903
1306 BROAD ST
(Member of the Real Estate Board)
MEMBER MULTIPLE LISTING BUREAU

GORGE DISTRICT
Living room 13x20, with fireplace, kitchen and nook, two bedrooms, three-piece bathroom. Part basement, hot-water heating, insulated, garage. Large lot, good garden. Total price reduced to $6950

DUPLEXER
OR LARGE FAMILY
This stately home of 7½ large spotless rooms will make a fine duplex or accommodate a large family. Over 1,000 square feet each floor. Full high basement and all equipment for oil heating. Close to Gorge. Terms available. Full price $9500
Mr Smith 3-0361, 3-0041. Eves 3-4685

57 HOUSES FOR SALE

BOORMAN'S
(Member Multiple Listing Bureau)

WHY RENT?
BUILD UNDER THE
N.H.A.
LOW DOWN PAYMENTS
For the average two or three bedroom home with basement, garage and flooring, range wiring, insulation, etc. It is possible to build on your lot for as little as $270 DOWN or $1,200-$1,600 DOWN INCLUDING THE PURCHASE OF A LOT
Low Monthly Payments
$40-$60 principal and interest
Lots and Plans Available
Down payments can be reduced by owner participation in construction
Open Saturday Mornings

OAK BAY SOUTH
EXCELLENT VALUE
EXCLUSIVE
Here is an IMMACULATE spacious bungalow featuring through hall, living room with open fireplace, large dining room, SUNROOM family size, cabinet kitchen (wired for range). TWO LARGE BEDROOMS, three-piece bathroom, basement with piped furnace. Duroid roof, separate garage. Easily kept garden. LOW TAXES. CLEAR TITLE. PRICE $7950
Stan Cornish, 3-7134, after hours, 4-3876

DEAN HEIGHTS
EXCLUSIVE
A five-year-old stucco bungalow of four good rooms. Full basement with garage, oak flooring, range wiring, piped hot-air furnace, four-piece Pembroke bathroom, situated only one-half block from Oak Bay. 1954 taxes $111.32. Full price $8900
J. S. Boorman, 3-7134, after hours, 3-0036

OH BOY!
OAK BAY!
AND WHAT A PRICE
What more could anyone want? A stucco bungalow in perfect condition and featuring
Large living room
Dining room
Electric kitchen
Two good bedrooms
Full basement with finished room
Drive-in garage
Automatic electric domestic hot water
Taxes only $92
All this for only $9500
T. Smith, 3-7134, after hours, 4-7320

FAIRFIELD DUPLEX
A home and revenue or a wise income investment. The four-room self-contained suite up rents for $45. The main floor suite of five rooms now owner-occupied. This home is in spotless condition and has a full basement with conditioned oil heat. This is a trouble-free purchase in a favored location. Full price, half cash $9890
Mr McDonald, 2-7134; after hours 6-1346

ROCKLAND
CRAIGDARROCH
QUIET LOCATION
SELF-CONTAINED SUITE
If you are looking for a quality Tudor-style home situated in a lovely location within walking distance to town, this may be what you have been looking for. It has five well-planned rooms tastefully decorated in pastel shades, first-grade oak floors. Expensive new Oil-O-Matic heating unit. Attractive self-contained suite in basement bringing in $50 monthly revenue. This rental could be increased to $60. Extra room to basement, drive-in garage. Full insulation. Small, compact garden. DON'T DELAY. ACT QUICKLY ON THIS. Asking price, with some terms $13,500
R. Harris, 3-7134, after hours, 7-2998.

Boorman Investment
Co. Ltd.
616 VIEW STREET 3-7136

J. H. WHITTOME
& CO LTD
ESTABLISHED 1900
MEMBER MULTIPLE LISTING BUREAU
VICTORIA REAL ESTATE BOARD

OPEN FOR INSPECTION
WEDNESDAY, 2 TO 5 P.M.
901 TATTERSALL DRIVE
Just off Saanich Road by Calumet, four-room, full-basement bungalow, immaculate inside and out. Many extras which have to be seen to be appreciated. Come and see for yourself. A high and quiet part of the street, some seclusion. Terms arranged. Price $9650
For prior inspection phone Mr. A. Y. Drew 3-1385 eves. 3-6000 Multiple Listing No 114

OAK BAY
THREE BEDROOMS—DEN
Attractive well-built stucco semi-bungalow, built on through hall plan and comprises living room and den, both with fireplaces, separate dining room, large cabinet kitchen with dining area, four-piece Pembroke bathroom, three bedrooms. Full high basement, hot-air furnace, copper piping, separate garage. Low taxes, early possession. Priced for quick sale at only $12,600
Call Mr Clarke 3-4233, Eves 3-1330

REVENUE—HIGH QUADRA
313 In choice location, this mature home brings revenue of $85 per month from upstairs 3-room suite plus five rooms on main floor for owner. Low taxes, nice lot, close to all conveniences. Asking price on this SPECIAL $9200
Call Ray Harris for particulars 2-4306, Eves., 3-0700

WORKINGMAN'S SPECIALS
GOOD DISTRICTS
1. $900 DOWN only! In Fairfield with direct ocean view, six rooms, good revenue possibilities. Bruce and Duroid roof $6750
2. Jubilee area, 4-room older type. Close to all conveniences. Separate garage. Good lot on boulevard $5250
4 Off Craigflower Road. Four rooms with full basement and furnace. Ideal for rental. Low down payment and $50 taxes $4400
4. Battleship construction! Solid brick and granite. Eight rooms with full basement. $1,000 DOWN. Good lot in Esquimalt. Close in $6975
6 High Quadra. Close as a whistle! Five bedrooms, large living room and dining room. Oil heaters and range included. $1,000 down, only $6300
Guy Moulfele 4-6236 Eves 3-7042

AUTOMATIC OIL — NEW
NO STEPS — CITY
No 841 PRICED at only $8,950 we offer this exceptionally attractive stucco bungalow as a special to all RETIRED PEOPLE. FULLY AUTOMATIC forced-air heat plus electric range wiring and hot water tank. Eye-catching living room with open fireplace and L-shape dining area. Two bedrooms, one large. Four-piece Pembroke bathroom, modern electric cabinet kitchen with utility and furnace room adjoining. Breezeway and attached carport and workshop are also included at this price. Very handy location, close to shopping centre and regular transportation. GOOD TERMS available. PRICE AGAIN $8950
Call MR. WOOD 3-4255 evenings
1316 Broad Street Phone 3-4255

HOMES
LISTED EXCLUSIVELY WITH
MEMBERS
OF THE
MULTIPLE LISTING BUREAU
1067 Taylor, 6031 Cumberland, 7326 Kingsley, 3015 Wilkin, 311 Maitland, 742 Burdett, Lambert acreage on ... Road off Old West Road
LIST WITH A MEMBER OF THE MULTIPLE LISTING BUREAU OF THE REAL ESTATE BOARD OF VICTORIA AND HAVE 31 OFFICES AND 163 SALESMEN WORKING FOR YOU.

MONTREAL TRUST CO
1111 Government Street
Very attractive 3-bedroom ranch-style home now available for immediate possession in the new Uplands subdivision. This is a really fine home and must be seen to be appreciated. N.H.A. mortgage balance of $7,500 and other financing available. This home must be sold quickly. Price (offers considered) $15,800
Call A. A. Chauvin, Trust Officer, 2-4136 or 3-3033

LIFE'S LIKE THAT By Fred Neher

"I thought you had your income tax return all made out, dear . . . what happened . . . lose your nerve?"

57 HOUSES FOR SALE

DICKIE & CO.
433 FORT STREET

IMMACULATE CONDITION
OIL-O-MATIC HEATING
See this excellent five-room home, close to cumberland, entrance hall, nice living room with fireplace, small dining room, two bedrooms, four-piece bathroom, modern cabinet kitchen wired for range. Full concrete basement with finished RUMPUS ROOM with fireplace and roughed-in plumbing. DRIVE-IN garage. OIL-O-MATIC hot-air furnace. You must see the interior of this lovely home to appreciate its value. COVE CEILINGS. Hardwood floors. Nicely decorated in pastel shades. Terms. $2,400 down. Full price $9975
Please phone Mr McDonald or Mr Davies, 2-6212, eves. 2-6001 or 7-3304

COSY STUCCO — $5250
Out a bit on the three-mile circle with a bus stop at the door. This four-room bungalow sports some comfort and a good life. All spotless condition throughout. (2) two porcelain cabinet sink unit, (3) new gas range, (4) bathroom off the centre hall, (5) ample cupboard space, (6) modern bathroom, (7) new circulatory oil heater, (8) garage, (9) workshop, (10) garden, (11) owner leaving town, (12) bargain for cash.
Please phone Mr Dickie, 2-4313; Eves 4-3660

Member of Victoria Real Estate Board and MULTIPLE LISTING BUREAU

SWINERTON'S
(Established 1888)
620 BROUGHTON STREET 3-7101
MEMBER MULTIPLE LISTING BUREAU
You may list with us any of three ways "Open" or "Exclusively" 5% or "Multiple" at 7%.

OAK BAY NORTH
UPLANDS SLOPE
Seven-year-old stucco bungalow, 1,250 square feet. Living and dining rooms "L" shape. Electric cabinet kitchen, four-piece bath and two good bedrooms, concealed stair to an attic suitable for making two extra bedrooms, basement, drive-in garage, automatic heat. Interior newly decorated. A buy at $13,600
Mr Cox 3-7101 Residence 3-3014

NEAR MT. TOLMIE
FIVE-ROOM STUCCO
Well-designed five-year-old bungalow with through hall, living and dining rooms "L" shape, cabinet electric kitchen with utility room off, two nice bedrooms and bath, room for a third bedroom. Oil furnace, attached garage, whole property in spotless condition. 5% mortgage available. A good buy at $9900
Mr. Crow 4-7131, residence 3-0776

McCANDLESS REALTY
830 FORT ST. PHONE 3-6117

SEA-VIEW BUNGALOW
And Cottage—Fairfield
Very attractive stucco bungalow, situated close to seafront in choicest district, 7½ rooms, nice living room with oak floors and fireplace, two nice-size bedrooms, four-piece bathroom, cabinet kitchen with nook overlooking water, full cement basement, furnace, large long lot with mature fruit trees and cottage of four rooms at the rear rented at $40 per month. Here is a good return on your investment at $16,000. $7,000 to $3,000 down payment, balance like rent.

ESQUIMALT
REVENUE $155
Per month with $1,500 down, four 3-room suites fully furnished, large lot, always rented, good location. Price $6850

VICTORIA WEST
$1,000 down for comfortable four rooms with basement and furnace, small lot, low taxes. OFFERS AT $4625
Evenings Mrs McCandless, 7-3660

Ultra-modern four-room bungalow, no steps, oak floors in living room and one bedroom and one bedroom with ... floor, wired for range and gas hot-water heater, utility room with laundry tubs. Price $7550

Price reduced for quick sale. Six-room house, three rooms on lower floor and three bedrooms up. Separate garage. Price only $4750
Call Mr. Clark, Eves. 3-0007

H. G. DALBY & CO. LTD.
614 View St 3-0271

58 WANTED TO BUY—HOUSES

RESIDENTS OF LANSDOWNE SLOPE OR UPLANDS SLOPE
CASH CLIENT—Genuine buyer, if you are thinking of selling NOW or LATER then please call me now. Retired couple desires two to five-year-old modern five or six-room bungalow with full basement and automatic heating. High location with semi-view preferred. Call Mr. Wood, 3-1376 Eves Keating 31-M. J. H. Whittome & Co. Ltd. 1316 Broad Street

OAK BAY! MY CLIENT HAS JUST arrived from the East and requires a modern three-bedroom home with dining room. Must have basement and garage. Has $3,000 or more for down payment. Full price up to $17,000. If you have a home that answers this description call Herb Rodgers, 2-3161 or 6-3117 day or night. Harry Foster Ltd.

WANTED—JAMES BAY! FOUR-ROOM bungalow about $6,000. Wanted—Cedar Hill Road! Four-room bungalow on bus line about $7,500, all cash! Please call Charles Vining of Harry Foster Ltd., 2-3161 anytime.

MODERN FOUR-ROOMED BUNGALOW (basement not necessary) and garage, to $8,500 full price. Please contact Reg Castleton of Pemberton, Holmes Ltd., 4-8124, eves 2-8464. 1002 Government Street.

WE NEED LISTINGS
Of all types and conditions for sale. But particularly just now we need a small duplex with about $3,000 or $7,000 down. Call Mr Jerome evenings 2-0466. Olympic Homes 2-8561

CLIENTS WAITING FOR MODERN four and five room bungalows in Fairfield. Price range $7,000 to $10,000. Must have basement. For immediate attention phone Mr Kitto at Rithet Consolidated 2-4251 or evenings at 3-1880

URGENT — PURCHASER WITH $1,700 cash ... or arrangement for six or seven rooms, no objection to older type. Phone 3-3232 Burdon & Thomas Agencies Ltd. Bank of Commerce Chambers, Government at Fort.

58 WANTED TO BUY—HOUSES

WANTED IMMEDIATELY
OAKLANDS HILLSIDE DISTRICT
Four or five-room bungalow with full basement and garage. $7,000 to $7,500 down with possession April 1. Mr Fiddick, Hicks Realty Ltd., 3-4104 anytime.

URGENTLY WANTED
Four or five-room home with basement, Oaklands Hillside district with drive-in garage. Stores preferred. Mr Beswick, Hicks Realty Ltd., 4-5104 anytime

BETTER-CLASS ROOMING HOUSE wanted. My client has $5,000 cash or down payment and will buy up to $30,000. Please call Len Wright at Harry Foster Ltd., 2-3161.

HOMES ARE SELLING
Your Listing Appreciated
For courteous, immediate service please phone Boorman Investment Co., 616 View Street, 3-7134.

POSSESSION IN TWO WEEKS
All cash for modern two or three-bedroom bungalow. Phone now to Mr Davies or Mr McDonald, 2-4313 eves, 7-3304 or 2-6001. Dickie & Co., 433 Fort

CLIENT WILL PAY UP TO $18,000 CASH for home in Oak Bay. Must have four bedrooms or three bedrooms and den. Please phone Mr Speed at Rithet Consolidated, 2-4251, or eves 3-8590.

PRIVATE BUYER WANTS TWO-BEDROOM house with hardwood floors, marine view or frontage within 3½-mile circle. Price not over $12,000. Box 382 Victoria Press

PRIVATE BUYER WANTS MODERN six-room home in Oak Bay. Priced from $11,000 to $14,000. Box 334, Victoria Press

CASH FOR OLDER TYPE HOME IN Oak Bay or Fairfield. Must have basement and three bedrooms. Box 278, Victoria Press

FIVE-ROOM BUNGALOW, BASEMENT, insulated, high location. Jubilee area $4,000. Box 2000, Victoria Press

WANTED A TWO-BEDROOM HOME $1,000 down and reasonable payments 3-0043

Cash to mortgage for three-bedroom home. Full basement. Lansdowne area. Urgent. Please phone Mr Amos, 4-8064, eves. 4-6006

URGENT
Have you a modern three-bedroom home near Oak Bay High School that you are willing to sell for $3,000 cash and high monthly payments? Price around $14,000. Please call Don Bacon, 4-6056 eves, 4-7751, right away. We have TWO genuine buyers for such property.
NORTHWESTERN SECURITIES LTD.
Corner Yates and Broad

59 PROPERTY FOR SALE

OAK BAY COMMERCIAL CORNER LOT
Particulars at office
OAK BAY. Two choice lots. One residential and one duplex to be sold as parcel for only $3,000
VIEW ROYAL, sea view lot, $300 down and $30 per month
PARKLAND lots from $750 on terms.
BAYNE & TODER AGENCIES 2-1131

SIX GOOD LOTS, 75 FEET WIDE AT Cadboro Bay, $1,000 to $1,250 each. Corner lot, 80x110, Beleton Crescent, $1,050
Come in and see our N.H.A. plans and get a free estimate from R. R. Brown, building contractor since 1910
THE CITY BROKERAGE
1410 Blanshard St., Phone 4-5033, 7-2770

CHOICE LOTS AND BUILDING SITES
Haro Road, 80x120, good soil $850
Earlston 60x130 clear and level $900
Arrow Road, 75x100 nice views $850
Mt Douglas 60x120 11 lots $400 to $500
Braefoot area, over five acres for a private estate or for subdivision $5,000
Mr Frail 7-4127, evenings 3-7004
KER & STEPHENSON LIMITED

TEN MILE POINT
Very attractive building sites with sea view greatly reduced to close out an estate. Further particulars from Mr Arthur, 4-3092. Mr Emply, 4-1996.
MEISTERMAN & CO
1121 Blanshard Street 3-4161

APARTMENT LOT
Good location in city within walking distance. These are scarce and reasonable at $1,300. Mr MacFarlane, P. B. Brown & Sons Ltd, 4-7171. Res 4-0977

SMALL GROCERY WITH LIVING quarters. Good lease and extra property. Property and building can be purchased 7-3031 after 7 p.m.

NEW SUBDIVISION OR NEW ISLAND Highway. Choice lots. Phone A. B. Phelps, owner 4-3043 or 6-3074

LOT SUITABLE FOR DUPLEX OR HOME (ZONED). BEST DISTRICT. CALL J. EDMUND 3-3001

ESQUIMALT
Commercial lots near new apartments. $1,500 each. 3-6101

ONE LOT, 50x100. CLEARED; GOOD location. Phone 7-1195

GORDON HEAD, SEA VIEW. LARGE lot. 7-1913

YORKSHIRE
(Established 1888)
737 FORT STREET 4-0914

FOR SALE
Vacant property, approx. 850 feet of street frontage, part on Dallas Rd., close to the outer wharf.
Zoned for Light Industry
or
Apartment Construction
or
Duplex and Single Dwellings
Over 85,000 square feet. Offered in one parcel.
(Offers may be considered)
ASKING $17,500
Further particulars please call Mr Lovitt Yorkshire Corporation 4-0914 Res., 7-6888

BEACH DRIVE
Approximately one acre and three quarters. Magnificent view of sea and mountains. Price $7000
RALPH H WILSON
126 YARROW BUILDING 3-0613
Mr Scott, evenings 4-3096

SHERWOOD OAKS
If you are looking for the best sea view building site available — go to off Crestview Road off Cedar Hill Crossroad near the northeast corner of the Uplands Golf Course. There is no factor that will influence the value of your new home as much as your lot—is it not good sense to get the best?
Northwest Homes, 417 Douglas St., 2-0413

59 PROPERTY FOR SALE

BUILDING LOTS!
$900 EACH UP TO $2750
1 Each a large, beautifully treed site.
2. Each lot with a nice degree of privacy.
3 Each lot on an established street.
(NO PIONEERING IN THE MUD!)
4 A nice residential location, 3 minutes walk to the beach!
5 THE SMALLEST site is approx. 80x175 of park-like property
Location—Ten Mile Point
Drive out to McAnally Road, Tudor Road and Seaview Road. See the Yorkshire For Sale Signs with the price on each lot.
Must be sold to settle an estate, by the Yorkshire Trust
Phone Mr Lovitt, Yorkshire Corporation, ...

THE THREE DORMERS
On the East Saanich Road past the Experimental Farm with that view of the sea you have always admired. A 10-year-old 3½-room semi-bungalow in beautiful condition. Full basement. Piped furnace. 1½ sea view acres that could be subdivided. Unlimited water by electric pump. $11,650. This is unusual value. A multiple listing.
Alex Paar 3-8054 or 3-7329
NORTHWESTERN SECURITIES LTD.
631 Yates Street

60 PROPERTY WANTED

WE HAVE A LARGE NUMBER OF clients looking for lots which would be desirable under National Housing. We have sold a number of houses and lots and we would appreciate a listing. We are also interested in developing land for subdivisions. Contact J. V. Saunders, 3-8561 Sundays or evenings. Olympic Homes, 2344 Douglas

LOT SPECIALIST CAN'T KEEP UP! with the demand for building sites in Greater Victoria. Let us have your listings, phone them in to Mr. Nicholson, 7-3063, or H. Foster Ltd., 2-3161.

WANTED TO BUY—COUNTRY OR CITY property with timber or trees suitable for wood or logs or suitable timber only. Box 284 Victoria Press

FOR CASH LOT IN OR NEAR DUNCAN. Must be cheap. Write or phone N. Stanley, 1145 Faithful Street, Victoria. 3-4474

61 ACREAGE FOR SALE

5.66 CLEARED ACRES ON HIGHWAY, near Saanichton. Phone Keating 4-Q Hawkins

66 FARMS WANTED

IF YOU HAVE A GOOD FARM FOR sale we need it. We have clients for Dairy Farms, Poultry Farms, Berry and Small Fruit growing. Call Gordon Munro for quick, courteous action.
FRASER BISCOE
674 Yates Street 2-8412

URGENT—3 ON 4 FARMS. EASY terms. Client will care for farm, ... of acreage and feeding 20 head. Several city homes, will exchange for farms and acreage. Hope Realty Ltd. 1303 Broad St. 3-6260, 4-2456, 4-1055, 3-7208.

OWNER OF MODERN SIX-SUITE apartment block will take good, small farm as part payment. No agents. Box 3100, Victoria Press

NAVIGABLE WATERS PROTECTION ACT R.S.C. 1952, Chapter 193
British Columbia Power Commission hereby gives notice that it has, under Section 7 of the said Act, deposited with the Minister of Public Works, at Ottawa, and in the office of the Registrar of the Land Registration District of the City of Victoria, Victoria, B.C. a description of the site and detailed plans of an overhead power line proposed to be stretched over Dodd's Narrows from a point in Section Twenty-One (21) Range Four (4), Cedar District, to a point in Parcel "B," Section Twenty-Eight (28), Mudge Island, Province of British Columbia.
AND Take Notice that after the expiration of one month from the date of the first publication of this Notice, British Columbia Power Commission will, under Section 7 of the said Act, apply to the Minister of Public Works at his office in the City of Ottawa for approval of the said site and plans.
DATED at Victoria, B.C., this 11th day of February 1955.
BRITISH COLUMBIA POWER COMMISSION
by its Solicitor
H. D. C. HUNTER

LAND REGISTRY ACT
Section 161
IN THE MATTER OF Lot 7, Block 13, Section 5, Victoria District, Plan 398
PROOF having been filed in my office of the loss of Certificate of Title No. 179646-I to the above mentioned land in the name of Sohan Singh Basi and bearing date the 23rd day of October, 1947.
I HEREBY GIVE NOTICE of my intention, at the expiration of one calendar month from the first publication hereof, to issue to the said Sohan Singh Basi a Provisional Certificate of Indefeasible Title in lieu of such lost Certificate.
ANY PERSON having any information with reference to such lost Certificate of Title is requested to communicate with the undersigned.
DATED this 9th day of February, 1955 at the Land Registry Office, Victoria, British Columbia.
A. ROWARD, Deputy Registrar
Victoria Land Registration District

IN THE MATTER OF THE ESTATE OF HENRY WILLIAM LAWS, DECEASED
NOTICE IS HEREBY GIVEN that creditors and others having claims against the Estate of Henry William Laws, deceased, late of the City of Victoria, B.C., are hereby required to send such claims to the undersigned Solicitors for the Executors at 408 Central Building, Victoria, B.C. on or before the 15th day of April A.D. 1955, after which date the Executors will distribute the estate among the parties entitled thereto having regard only to claims of which they then have notice.
McILLREE & McINTYRE,
408 Central Bldg.,
Victoria, B.C.
Solicitors for the Executors

Victoria Man Heads Branch At Edmonton

Appointment of Dan Lawton, well-known Victoria life insurance underwriter, as manager of a newly-organized branch office at Edmonton has been announced by the Great West Life Assurance Co. The branch opens March 14.

A native of Brigend, Wales, Mr. Lawton joined Great West Life's Victoria agency in 1946, after service with the Canadian army during the Second World War.

He has been an active member of the British Columbia Progressive Conservative party for several years and is a past president of both the Victoria Young Conservative Association and the provincial Conservative association. He was president of the Cosmopolitan Club in 1952.

One of the Great West Life's most successful underwriters, Mr. Lawton is currently president of the Victoria chapter of the Chartered Life Underwriters' Association and is a past president of the Victoria Life Underwriters' Association. He is the fourth underwriter selected in recent years from the Victoria branch for promotion to company manager.

Socred Meeting

Saanich Social Credit Constituency members will meet at the Anglican Hall Sidney, March 10 at 8 p.m. Guest speaker is Whitworth Stanbury.

Young Actors Compete

'Snow White' Opens Schools Festival

BY BERT BINNY

The Schools Drama Festival for 1955 opened yesterday with three plays presented at Quadra Elementary School.

First came "Snow White and the Seven Dwarfs" in a distinctly super-simplified edition. The fey element of the fairy story was sacrificed by the ... tion and clarity of plot. Just how necessary such measures are in view of the widespread familiarity with the story it is hard to say.

Christine Cirksvicas made an entirely adequate Snow White and she conveyed a satisfying feeling of genuineness. Jenny Dark as the Queen was delightfully diabolical. She rang the required changes in mood, manner and voice very effectively, particularly insofar as her changes were obviously calculated. Carol Seurrah made a suitably dashing and gallant Prince.

The seven dwarfs quite successfully accomplished what little the script gave them to do.

STARS COMMENDED

Peter Mannering, the adjudicator, commended Snow White for her vitality and the Queen for her control. He expressed particular pleasure at the care with which the setting was accomplished every detail being carefully worked out to create the required atmosphere.

The second play was "The Happy Man" presented by Milne's Landing High School. This was very effectively produced.

Eloise Nixon, Linda Shepherd and Jean Dunlop made lovely princesses who worked well together and yet contrived to maintain their individuality. Joseph Jackman as the doctor and Sheila Grant as General Volmar were outstanding and Ronnie Fedosenko as the "happy man" delighted everybody.

Costumes were charming.

Mr. Mannering found the production effective and most of the movement well handled. Eloise Nixon's Armoret received special mention and, of Ronnie Fedosenko's "Happy Man," the adjudicator remarked that there was no mistaking his mood.

BURLESQUE

... Great Toe, something in the burlesque style. It was played by Saanichton Elementary School. It was well costumed and colorful. Alex Thomson as the beggar drew many well deserved laughs. David Howe as the king was suitably authoritative and the court generally stayed right in the piece.

Mr. Mannering commended the grouping and color, praised Bruce Fisher for his portrayal of the scheming Grand Vizier and enjoyed the moments of unrestricted action as when Snip and Snap engaged in a fight with long, bamboo sticks.

The festival was officially opened by School Board Chairman W. P. Jeune, immediately preceding the evening session at the S. J. Willis Junior High School.

FIRST PLAY

The first play was Belmont High School's "The Courting of Marie Jenvrin." This is one of rather few good Canadian plays.

Gail Thomson as "Marie" and Bernard Wachter as "Michael Lorrigan" carried their leads inimitably but were never lacking in support.

"Mystery at the Old Fort" was next, presented by S. J. Willis Junior High. This was a mystery.

Linden Louis, as "Mrs Bishop," played a long hard part conscientiously and well. Jo Ann Thompson as "Lizzie" gave a fine comedy performance, accent and all.

Victoria High School's "Alexander Proposes" completed the program. This comedy cast did extremely well.

The adjudicator praised Gail Thomson's "Marie." Bennis Gavin and Laurence Kitchin were also commended as was Bernard Wachter for his "Michael O'Leary."

EXCELLENT WORK

"Alexander Proposes" contained much good movement, timing and business, said Mr. Mannering.

The festival continues today with three plays at George Jay School in the afternoon and four in the evening at Oak Bay Junior High School.

Scott Nearing CCF Speaker

Scott Nearing, United States political and social scientist, will address a public meeting March 17 in Victoria, sponsored by the Victoria-Oak Bay CCF Constituency Association.

Dr. Nearing's subject will be "World Events and International Relations." He is the author of about 40 books on economic and social topics.

His address will be the first public educational feature to be held in the new Woodsworth Hall, 721 Courtney Street.

The hall will be officially opened by Arnold Webster, provincial CCF leader, March 11 at 8 p.m. Some $15,000 was spent in renovating the building.

Also present as guest speakers at the opening will be E. E. Winch (CCF-Burnaby), who will review the 1955 legislative session, and William Caird, who will speak on CCF history in Victoria.

Coastal Vessel Launched

Special to the Colonist

GLASGOW — Canadian Pacific's new 7,000-ton Princess of Vancouver, a stern-loading, auto-train-passenger ferry for ... launched here at noon yesterday.

Mrs. Harry Arkle, wife of the Canadian Pacific's European general manager, officially launched the vessel which will go into service between Vancouver and Nanaimo later this year.

On the eve of the launching, Premier W. A. C. Bennett and Mayor Fred Hume of Vancouver sent congratulatory messages to W. A. McAdam, agent general for British Columbia in London.

Mr. Bennett said the launching was a "recognition of British Columbia's expanding economy which reflects an optimism fully justified by current trade and industrial developments."

The premier hailed the Canadian Pacific as the "authentic ... ancestor of Canadian confederation and pioneer of British Columbia's coastal waterways."

Rearmament Threatened Anew

PARIS (Reuters) — A new threat to France's ratification of the German rearmament treaties arose Monday in the National Assembly.

Gaullist Deputy Jacques Vendroux presented a motion urging the government to postpone discussion of the treaties until the United States and Britain clarify their attitudes on a 1947 pledge to France about the Saar territory's future.

France gave up her claim to war reparations from Germany at the 1947 four-power Moscow conference in exchange for a joint British-American promise to support proposals for a future autonomous Saar, divorced from Germany, at a German peace treaty conference.

But Chancellor Konrad Aden... parliament last week. Britain and the United States have agreed to withdraw their promise to France if the present French-German agreement on the Saar is ratified.

Adenauer signed the agreement in Paris October 23 when treaties for rearming his nation were initiated. It calls for "Europeanization" of the industrially-rich pocket state which was pre-war German territory, pending a German peace treaty.

Naval Cadets To Cruise

About 100 naval cadets from Canadian services colleges and HMCS Venture, the Royal Canadian Navy's junior officer training establishment at Esquimalt, will sail aboard the cruiser Ontario late in April for a four-month training course in European waters.

The navy announced plans for the cruise yesterday, confirming a story which appeared in The Daily Colonist last month.

The cadets, from Royal Roads, Victoria; Royal Military College, Kingston, Ont.; and College Militaire Royal St. Johns, Que., will join the Ontario at Esquimalt.

The cruiser, now on a three-month training cruise to Australia and New Zealand with 79 Venture cadets aboard, is scheduled to return to Esquimalt April 3.

ACHES AND PAINS due to constipation? Not me!

When there's a family to cook and wash for, you can't afford the luxury of off-days. But it used to be a struggle to keep going. Kruschen has changed all that! Now I enjoy housework and still have pep enough to enjoy stepping out in the evening with my husband! Kruschen isn't another one of these drinks that are all fizz and bubble. Its carefully compounded ingredients go to work quietly to give you quick relief. Like the famous Spa waters it resembles, Kruschen attacks waste two ways! It is both laxative and diuretic. Get Kruschen and get active again.

KRUSCHEN
AT ALL DRUG STORES

"EXPORT"
CANADA'S FINEST CIGARETTE

VERY ACCURATE READINGS are possible with this regular type bench scale because of widely spaced graduations representing small fractional values on the 14-inch diameter dial. Rust resistant. Back plate has gasket to keep dust out. Self-aligning bearings throughout lever system; knife-edge pivots made of carefully tempered tool steel. Capacities 60, 120, 180 lbs. Available from any of F-M's 16 branches across Canada.

In Victoria: 1400 Broad St.
Telephone 4-4171

FAIRBANKS-MORSE
Portable Bench Scale
with easy-to-read 14-inch dial

Dr. Scholl's BALL-O-FOOT Cushion

QUICK RELIEF for Callouses, Burning, Tenderness at Ball of Foot
Made of soft LATEX FOAM

It's entirely NEW! Without adhesive, scientifically designed Dr. Scholl's BALL-O-FOOT Cushion loops over toe and nestles under ball of foot. Quickly relieves painful callouses, burning, tenderness. Gives cushion walking ease. Your shoe ... absorbs the shock of each step. Flesh color. Worn invisibly. Washable. Only $1.25 pair at Drug, Shoe, Dept. ... Stores and Dr. Scholl's Foot Comfort Shops everywhere. Get a pair ... If not obtainable locally, order direct. Sent prepaid on receipt of price. State if for woman or man. DR. SCHOLL'S, Toronto 1

FLY THE BEST— FLY

NORTHWEST
FASTEST TO CHICAGO NON-STOP (from Seattle)

Direct connections to Toronto and all the East.
The only double-deck Stratocruisers to Detroit (Windsor), Washington, D. C., New York.
Convenient connecting flights from Victoria

Ask about our ½ FARE FAMILY PLAN

NORTHWEST Orient AIRLINES
Phone: Cherry 4500, Seattle or contact your travel agent

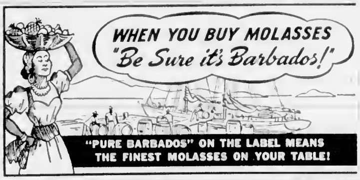

IF YOU MISSED ONE BEFORE— A NEW LIMITED SUPPLY IS NOW AVAILABLE!

THE 1955 EDITION OF

THE FINEST MAP OF B.C.

IN COLOR—AT LITTLE COST

Copyrighted by the British Columbia Natural Resources Conference

USE THE COLONIST COUPON TODAY

Distributed by The Daily Colonist as a Public Service

Painted in full color by Howard Davis, for the executive of the British Columbia Natural Resources Conference.

In full color, approximately 30 inches square. The physiography or nature of the land and water formations appear vividly with the commercial geography of the province added. Result—a map in the form of a beautiful picture, showing clearly the economic features of British Columbia, the roads, railroads, rivers, towns and cities, against the background of our mountains and valleys.

This Coupon Is Essential

B.C. Picture Map

Bring this coupon in the downtown office of The Daily Colonist with 55c to pick up a map. Mail orders will be filled on receipt of coupon together with 75c (stamps cannot be accepted.) (Prices 52c + 3c tax — 71c + 4c tax).

B.C. Picture Map Department,
THE DAILY COLONIST,
2631 Douglas Street, Victoria, B.C.

Send Map to:

NAME ______________________ (Please print or type)

ADDRESS ______________________

CITY OR TOWN ______________________

THIS WONDERFUL PICTURE MAP

is drawn to a scale of 32 miles to an inch, and distances between points of importance are accurate. This beautiful reproduction is ideal for use in the schoolroom, office or home, and the quality of paper makes it suitable for framing.

THE DAILY COLONIST

do's and don'ts of a will

Few people have any idea what is involved in preparing an estate for probate, let alone administering it. Even the man who makes the bequests has little conception of the problems involved.

For that reason, if for no other, it is important to those concerned that the skills and experience of an organization that has served Canadian families for over 65 years should be employed.

During the past year, more Canadians have sought our advice in estate planning than in any year in the history of our company.

We will be happy to discuss with you, methods of carrying out your own wishes in connection with your estate, without cost or obligation on your part.

W. W. Lewis, Manager,
Telephone 3-8135, in Victoria at 1111 Government Street

MONTREAL TRUST Company

MONTREAL • CALGARY • EDMONTON • HALIFAX
TORONTO • VANCOUVER • VICTORIA • WINNIPEG
SAINT JOHN, N.B. • REGINA • QUEBEC, P.Q.
LONDON, ENGLAND

BLONDIE

BEN BOLT

JUDGE PARKER

LOUIE HALIDAY

MARY WORTH

LIL ABNER

POGO

RIP KIRBY

KERRY DRAKE

ARCHIE

JULIE JONES

REX MORGAN

Winning Contract

By Howard Schonken and Richard L. Frey

Both sides vulnerable
North dealer

NORTH
♠K643
♡K2
◇K764
♣AQ85

WEST
♠QJ75
♡9886
◇QJ52
♣K7

EAST
♠—
♡10753
◇A10985
♣10896 3

SOUTH
♠A1092
♡AQJ4
◇83
♣J2

The bidding:

NORTH	EAST	SOUTH	WEST
1♠	Pass	1◆	Pass
2♣	Pass	3♡	Pass
4♠	All pass		

Although Norths hand is prior to a minimum bid, its value was greatly enhanced when South bid hearts. North's lawsing no stone unturned that dauntless king and four trumps will enable you to make good promised to plug the heart suit. less. Use tact, care in the with no losers, having previ morning.
ously indicated that he held Leave no stone unturned and no powerhouse by his simple birthdays below:
raise to two spades. North March 21 to April 19 (Aries)—
correctly jumped to game. Put some pep into tasks, es
West led the queen of dia- pecially financial condition and
monds and the defenders took stock of clothing, make an
the first two diamond tricks. earlier in afternoon and eve
South ruffing the third lead of ning.
the suit. Declarer sized up his April 20 to May 20 (Taurus)—
chances as favorable. If he Overtake major goals. Be
had to lose a trump trick, he audacious, enterprising in after
could still make game on a noon. Plan festivities, entertain
successful club finesse. If the and have fun in evening.
spades broke, he need not care May 21 to June 21 (Gemini)—
whether the club finesse won Shunning complex tasks in
or lost. So he led a low spade financial sagacity, buy or sell
to North's king and, when East or settle or other Afternoon, is
showed out, suddenly awoke to up and doing to overcome a
the fact that a successful club dilemma.
finesse wouldn't be enough any June 21 to July 22 (Cancer)—
more. He was doomed to lose Negotiate, make decisions,
two trump tricks. contact pals or persons in
South's difficulty arose vicinity in afternoon and eve
through having set part ning.
horse in analyzing his chances July 23 to August 22 (Leo)—
In fact, the number of playing Combine business drive with
the trump suit depended upon financial sagacity, buy or sell
whether or not the club finesse gain confidence in afternoon
succeeded; hence, South should and evening.
have taken the club finesse August 23 to September 22
first. When West covered the (Virgo)—Use your vim and
club jack with the king, de vigor to gain initiative and prime
clarer could afford a safety tion for your ventures, score
play in trumps. He could plan achievements in afternoon and
to give up one trump trick in evening.
order to make sure he did not September 23 to October 22
lose two. (Libra)—Cover territory by em
Actually, if he led a low ploying your will power and
spade from dummy the situa initiative in afternoon and eve
tion would have been revealed ning. Fortify resources, solve
But if East had followed suit problems in morning.
in spades, South should merely October 23 to November 21
(Scorpio)—Be sensitive to re

Daily Astrology

BY RITA DEL MAR

TUESDAY, MARCH 8

Today's quotation: "What is fanaticism today is the fashion which rises tomorrow, and falls as the multiplication table a week after"—Wendell Phillips.

Tuesday is everyone Mavis day. Lucky birthdays include:

Those born today are quick-witted and impulsive, but they are also sensitive, purposeful people. They are cooperative; mingle freely, and have fun in everyone. Many will enable you to make good progress. Use tact, care in the morning.

Leave no stone unturned and birthdays below:

March 21 to April 19 (Aries)—Put some pep into tasks, especially financial condition and stock of clothing, make an earlier in afternoon and eve ning.

April 20 to May 20 (Taurus)—Overtake major goals. Be audacious, enterprising in after noon. Plan festivities, entertain and have fun in evening.

May 21 to June 21 (Gemini)—Shunning complex tasks in financial sagacity, buy or sell or settle or other Afternoon, is up and doing to overcome a dilemma.

June 21 to July 22 (Cancer)—Negotiate, make decisions, contact pals or persons in vicinity in afternoon and eve ning.

July 23 to August 22 (Leo)—Combine business drive with financial sagacity, buy or sell, gain confidence in afternoon and evening.

August 23 to September 22 (Virgo)—Use your vim and vigor to gain initiative and prime tion for your ventures, score achievements in afternoon and evening.

September 23 to October 22 (Libra)—Cover territory by em playing your will power and initiative in afternoon and eve ning. Fortify resources, solve problems in morning.

October 23 to November 21 (Scorpio)—Be sensitive to re actions if you wish to make lasting foundations, try to and headway in morning. Evolve to allure of rash and vitality in some objective, visit pals in afternoon and evening.

November 22 to December 21 (Sagittarius)—Make profitable business commercial strides or additions take in accomplishments in afternoon and evening.

December 22 to January 19 (Capricorn)—Look for rosary prospects, make plans, del sions, appointments, take neces sary trips in afternoon and eve ning.

January 20 to February 18 (Aquarius)—Make headway through joint undertakings, amalgam

The Daily Cross-Word Puzzle . . .

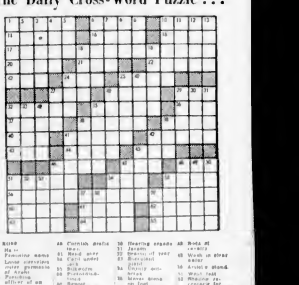

Answer to Puzzle

ACROSS
1 Ale
4 Mariner name
7 Loose corrosive
10 Ancient Italian
11 Punishing
12 Ancient Persian
13 Ancient Persian
14 Multitude in a vision
15 Tropical plant
16 Tree yielding
18 Ancient Italian
19 Land measure
20 Ancient Italian
21 Broadly humor
23 Ancient Italian
25 Chinese pagoda
26 Ancient Italian
27 Carpet weave
28 Ancient Italian
29 Tree yielding
31 Ancient Italian
32 Ancient Italian
33 Ancient Italian
34 Ancient Italian
35 Ancient Italian
36 Ancient Italian
37 Ancient Italian
38 Ancient Italian
39 Ancient Italian
40 Ancient Italian
41 Ancient Italian
42 Ancient Italian
43 Ancient Italian
44 Ancient Italian
45 Ancient Italian
46 Ancient Italian
47 Ancient Italian
48 Turkish drafts
49 Heal
50 Heavy gore
51 Ancient Italian
52 Ancient Italian
53 Ancient Italian
54 Ancient Italian
55 Ancient Italian
56 Ancient Italian
57 Ancient Italian
58 Ancient Italian
59 Ancient Italian
60 Ancient Italian
61 Ancient Italian
62 Ancient Italian
63 Ancient Italian
64 Ancient Italian
65 Ancient Italian
66 Ancient Italian
67 Ancient Italian
68 Ancient Italian
69 Ancient Italian
70 Ancient Italian
71 Ancient Italian
72 Ancient Italian
73 Ancient Italian
74 Ancient Italian
75 Ancient Italian
76 Ancient Italian
77 Ancient Italian
78 Ancient Italian
79 Ancient Italian
80 Ancient Italian
81 Ancient Italian
82 Ancient Italian
83 Ancient Italian
84 Ancient Italian
85 Ancient Italian
86 Ancient Italian
87 Ancient Italian
88 Ancient Italian
89 Ancient Italian
90 Ancient Italian
91 Ancient Italian
92 Ancient Italian
93 Ancient Italian
94 Ancient Italian
95 Ancient Italian
96 Ancient Italian
97 Ancient Italian
98 Ancient Italian
99 Ancient Italian
100 Ancient Italian
101 Ancient Italian
102 Ancient Italian
103 Ancient Italian
104 Ancient Italian
105 Ancient Italian
106 Ancient Italian
107 Ancient Italian
108 Ancient Italian
109 Ancient Italian
110 Ancient Italian
111 Ancient Italian
112 Ancient Italian
113 Ancient Italian
114 Ancient Italian
115 Ancient Italian
116 Ancient Italian
117 Ancient Italian
118 Ancient Italian
119 Ancient Italian
120 Ancient Italian
121 Ancient Italian
122 Ancient Italian
123 Ancient Italian
124 Ancient Italian
125 Ancient Italian
126 Ancient Italian
127 Ancient Italian
128 Ancient Italian
129 Ancient Italian
130 Ancient Italian
131 Ancient Italian
132 Ancient Italian
133 Ancient Italian
134 Ancient Italian
135 Ancient Italian
136 Ancient Italian
137 Ancient Italian
138 Ancient Italian
139 Ancient Italian
140 Ancient Italian
141 Ancient Italian
142 Ancient Italian
143 Ancient Italian
144 Ancient Italian
145 Ancient Italian
146 Ancient Italian
147 Ancient Italian
148 Ancient Italian
149 Ancient Italian
150 Ancient Italian
151 Ancient Italian
152 Ancient Italian
153 Ancient Italian
154 Ancient Italian
155 Ancient Italian
156 Ancient Italian
157 Ancient Italian
158 Ancient Italian
159 Ancient Italian
160 Ancient Italian
161 Ancient Italian
162 Ancient Italian
163 Ancient Italian
164 Ancient Italian
165 Ancient Italian
166 Ancient Italian
167 Ancient Italian
168 Ancient Italian
169 Ancient Italian
170 Ancient Italian
171 Ancient Italian
172 Ancient Italian
173 Ancient Italian
174 Ancient Italian
175 Ancient Italian
176 Ancient Italian
177 Ancient Italian
178 Ancient Italian
179 Ancient Italian
180 Ancient Italian
181 Ancient Italian
182 Ancient Italian
183 Ancient Italian
184 Ancient Italian
185 Ancient Italian
186 Ancient Italian
187 Ancient Italian
188 Ancient Italian
189 Ancient Italian
190 Ancient Italian
191 Ancient Italian
192 Ancient Italian
193 Ancient Italian
194 Ancient Italian
195 Ancient Italian
196 Ancient Italian
197 Ancient Italian
198 Ancient Italian
199 Ancient Italian
200 Ancient Italian
201 Ancient Italian
202 Ancient Italian
203 Ancient Italian
204 Ancient Italian
205 Ancient Italian
206 Ancient Italian
207 Ancient Italian
208 Ancient Italian
209 Ancient Italian
210 Ancient Italian
211 Ancient Italian
212 Ancient Italian
213 Ancient Italian
214 Ancient Italian
215 Ancient Italian
216 Ancient Italian
217 Ancient Italian
218 Ancient Italian
219 Ancient Italian
220 Ancient Italian
221 Ancient Italian
222 Ancient Italian
223 Ancient Italian
224 Ancient Italian
225 Ancient Italian
226 Ancient Italian
227 Ancient Italian
228 Ancient Italian
229 Ancient Italian
230 Ancient Italian
231 Ancient Italian
232 Ancient Italian
233 Ancient Italian
234 Ancient Italian
235 Ancient Italian
236 Ancient Italian
237 Ancient Italian
238 Ancient Italian
239 Ancient Italian
240 Ancient Italian
241 Ancient Italian
242 Ancient Italian
243 Ancient Italian
244 Ancient Italian
245 Ancient Italian
246 Ancient Italian
247 Ancient Italian
248 Ancient Italian
249 Ancient Italian
250 Ancient Italian
251 Ancient Italian
252 Ancient Italian
253 Ancient Italian
254 Ancient Italian
255 Ancient Italian
256 Ancient Italian
257 Ancient Italian
258 Ancient Italian
259 Ancient Italian
260 Ancient Italian
261 Ancient Italian
262 Ancient Italian
263 Ancient Italian
264 Ancient Italian
265 Ancient Italian
266 Ancient Italian
267 Ancient Italian
268 Ancient Italian
269 Ancient Italian
270 Ancient Italian
271 Ancient Italian
272 Ancient Italian
273 Ancient Italian
274 Ancient Italian
275 Ancient Italian
276 Ancient Italian
277 Ancient Italian
278 Ancient Italian
279 Ancient Italian
280 Ancient Italian
281 Ancient Italian
282 Ancient Italian
283 Ancient Italian
284 Ancient Italian
285 Ancient Italian
286 Ancient Italian
287 Ancient Italian
288 Ancient Italian
289 Ancient Italian
290 Ancient Italian
291 Ancient Italian
292 Ancient Italian
293 Ancient Italian
294 Ancient Italian
295 Ancient Italian
296 Ancient Italian
297 Ancient Italian
298 Ancient Italian
299 Ancient Italian
300 Ancient Italian
301 Ancient Italian
302 Ancient Italian
303 Ancient Italian
304 Ancient Italian
305 Ancient Italian
306 Ancient Italian
307 Ancient Italian
308 Ancient Italian
309 Ancient Italian
310 Ancient Italian
311 Ancient Italian
312 Ancient Italian
313 Ancient Italian
314 Ancient Italian
315 Ancient Italian
316 Ancient Italian
317 Ancient Italian
318 Ancient Italian
319 Ancient Italian
320 Ancient Italian
321 Ancient Italian
322 Ancient Italian
323 Ancient Italian
324 Ancient Italian
325 Ancient Italian
326 Ancient Italian
327 Ancient Italian
328 Ancient Italian
329 Ancient Italian
330 Ancient Italian
331 Ancient Italian
332 Ancient Italian
333 Ancient Italian
334 Ancient Italian
335 Ancient Italian
336 Ancient Italian
337 Ancient Italian
338 Ancient Italian
339 Ancient Italian
340 Ancient Italian
341 Ancient Italian
342 Ancient Italian
343 Ancient Italian
344 Ancient Italian
345 Ancient Italian
346 Ancient Italian
347 Ancient Italian
348 Ancient Italian
349 Ancient Italian
350 Ancient Italian
351 Ancient Italian
352 Ancient Italian
353 Ancient Italian
354 Ancient Italian
355 Ancient Italian
356 Ancient Italian
357 Ancient Italian
358 Ancient Italian
359 Ancient Italian
360 Ancient Italian
361 Ancient Italian
362 Ancient Italian
363 Ancient Italian
364 Ancient Italian
365 Ancient Italian
366 Ancient Italian
367 Ancient Italian
368 Ancient Italian
369 Ancient Italian
370 Ancient Italian
371 Ancient Italian
372 Ancient Italian
373 Ancient Italian
374 Ancient Italian
375 Ancient Italian
376 Ancient Italian
377 Ancient Italian
378 Ancient Italian
379 Ancient Italian
380 Ancient Italian
381 Ancient Italian
382 Ancient Italian
383 Ancient Italian
384 Ancient Italian
385 Ancient Italian
386 Ancient Italian
387 Ancient Italian
388 Ancient Italian
389 Ancient Italian
390 Ancient Italian
391 Ancient Italian
392 Ancient Italian
393 Ancient Italian
394 Ancient Italian
395 Ancient Italian
396 Ancient Italian
397 Ancient Italian
398 Ancient Italian
399 Ancient Italian
400 Ancient Italian
401 Ancient Italian
402 Ancient Italian
403 Ancient Italian
404 Ancient Italian
405 Ancient Italian
406 Ancient Italian
407 Ancient Italian
408 Ancient Italian
409 Ancient Italian
410 Ancient Italian
411 Ancient Italian
412 Ancient Italian
413 Ancient Italian
414 Ancient Italian
415 Ancient Italian
416 Ancient Italian
417 Ancient Italian
418 Ancient Italian
419 Ancient Italian
420 Ancient Italian
421 Ancient Italian
422 Ancient Italian
423 Ancient Italian
424 Ancient Italian
425 Ancient Italian
426 Ancient Italian
427 Ancient Italian
428 Ancient Italian
429 Ancient Italian
430 Ancient Italian
431 Ancient Italian
432 Ancient Italian
433 Ancient Italian
434 Ancient Italian
435 Ancient Italian
436 Ancient Italian
437 Ancient Italian
438 Ancient Italian
439 Ancient Italian
440 Ancient Italian
441 Ancient Italian
442 Ancient Italian
443 Ancient Italian
444 Ancient Italian
445 Ancient Italian
446 Ancient Italian
447 Ancient Italian
448 Ancient Italian
449 Ancient Italian
450 Ancient Italian
451 Ancient Italian
452 Ancient Italian
453 Ancient Italian
454 Ancient Italian
455 Ancient Italian
456 Ancient Italian
457 Ancient Italian
458 Ancient Italian
459 Ancient Italian
460 Ancient Italian
461 Ancient Italian
462 Ancient Italian
463 Ancient Italian
464 Ancient Italian
465 Ancient Italian
466 Ancient Italian
467 Ancient Italian
468 Ancient Italian
469 Ancient Italian
470 Ancient Italian
471 Ancient Italian
472 Ancient Italian
473 Ancient Italian
474 Ancient Italian
475 Ancient Italian
476 Ancient Italian
477 Ancient Italian
478 Ancient Italian
479 Ancient Italian
480 Ancient Italian
481 Ancient Italian
482 Ancient Italian
483 Ancient Italian
484 Ancient Italian
485 Ancient Italian
486 Ancient Italian
487 Ancient Italian
488 Ancient Italian
489 Ancient Italian
490 Ancient Italian
491 Ancient Italian
492 Ancient Italian
493 Ancient Italian
494 Ancient Italian
495 Ancient Italian
496 Ancient Italian
497 Ancient Italian
498 Ancient Italian
499 Ancient Italian
500 Ancient Italian
501 Ancient Italian
502 Ancient Italian
503 Ancient Italian
504 Ancient Italian
505 Ancient Italian
506 Ancient Italian
507 Ancient Italian
508 Ancient Italian
509 Ancient Italian
510 Ancient Italian
511 Ancient Italian
512 Ancient Italian
513 Ancient Italian
514 Ancient Italian
515 Ancient Italian
516 Ancient Italian
517 Ancient Italian
518 Ancient Italian
519 Ancient Italian
520 Ancient Italian
521 Ancient Italian
522 Ancient Italian
523 Ancient Italian
524 Ancient Italian
525 Ancient Italian
526 Ancient Italian
527 Ancient Italian
528 Ancient Italian
529 Ancient Italian
530 Ancient Italian
531 Ancient Italian
532 Ancient Italian
533 Ancient Italian
534 Ancient Italian
535 Ancient Italian
536 Ancient Italian
537 Ancient Italian
538 Ancient Italian
539 Ancient Italian
540 Ancient Italian
541 Ancient Italian
542 Ancient Italian
543 Ancient Italian
544 Ancient Italian
545 Ancient Italian
546 Ancient Italian
547 Ancient Italian
548 Ancient Italian
549 Ancient Italian
550 Ancient Italian
551 Ancient Italian
552 Ancient Italian
553 Ancient Italian
554 Ancient Italian
555 Ancient Italian
556 Ancient Italian
557 Ancient Italian
558 Ancient Italian
559 Ancient Italian
560 Ancient Italian
561 Ancient Italian
562 Ancient Italian
563 Ancient Italian
564 Ancient Italian
565 Ancient Italian
566 Ancient Italian
567 Ancient Italian
568 Ancient Italian
569 Ancient Italian
570 Ancient Italian
571 Ancient Italian
572 Ancient Italian
573 Ancient Italian
574 Ancient Italian
575 Ancient Italian
576 Ancient Italian
577 Ancient Italian
578 Ancient Italian
579 Ancient Italian
580 Ancient Italian
581 Ancient Italian
582 Ancient Italian
583 Ancient Italian
584 Ancient Italian
585 Ancient Italian
586 Ancient Italian
587 Ancient Italian
588 Ancient Italian
589 Ancient Italian
590 Ancient Italian
591 Ancient Italian
592 Ancient Italian
593 Ancient Italian
594 Ancient Italian
595 Ancient Italian
596 Ancient Italian
597 Ancient Italian
598 Ancient Italian
599 Ancient Italian
600 Ancient Italian
601 Ancient Italian
602 Ancient Italian
603 Ancient Italian
604 Ancient Italian
605 Ancient Italian
606 Ancient Italian
607 Ancient Italian
608 Ancient Italian
609 Ancient Italian
610 Ancient Italian
611 Ancient Italian
612 Ancient Italian
613 Ancient Italian
614 Ancient Italian
615 Ancient Italian
616 Ancient Italian
617 Ancient Italian
618 Ancient Italian
619 Ancient Italian
620 Ancient Italian
621 Ancient Italian
622 Ancient Italian
623 Ancient Italian
624 Ancient Italian
625 Ancient Italian
626 Ancient Italian
627 Ancient Italian
628 Ancient Italian
629 Ancient Italian
630 Ancient Italian
631 Ancient Italian
632 Ancient Italian
633 Ancient Italian
634 Ancient Italian
635 Ancient Italian
636 Ancient Italian
637 Ancient Italian
638 Ancient Italian
639 Ancient Italian
640 Ancient Italian
641 Ancient Italian
642 Ancient Italian
643 Ancient Italian
644 Ancient Italian
645 Ancient Italian
646 Ancient Italian
647 Ancient Italian
648 Ancient Italian
649 Ancient Italian
650 Ancient Italian
651 Ancient Italian
652 Ancient Italian
653 Ancient Italian
654 Ancient Italian
655 Ancient Italian
656 Ancient Italian
657 Ancient Italian
658 Ancient Italian
659 Ancient Italian
660 Ancient Italian
661 Ancient Italian
662 Ancient Italian
663 Ancient Italian
664 Ancient Italian
665 Ancient Italian
666 Ancient Italian
667 Ancient Italian
668 Ancient Italian
669 Ancient Italian
670 Ancient Italian
671 Ancient Italian
672 Ancient Italian
673 Ancient Italian
674 Ancient Italian
675 Ancient Italian
676 Ancient Italian
677 Ancient Italian
678 Ancient Italian
679 Ancient Italian
680 Ancient Italian
681 Ancient Italian
682 Ancient Italian
683 Ancient Italian
684 Ancient Italian
685 Ancient Italian
686 Ancient Italian
687 Ancient Italian
688 Ancient Italian
689 Ancient Italian
690 Ancient Italian
691 Ancient Italian
692 Ancient Italian
693 Ancient Italian
694 Ancient Italian
695 Ancient Italian
696 Ancient Italian
697 Ancient Italian
698 Ancient Italian
699 Ancient Italian
700 Ancient Italian
701 Ancient Italian
702 Ancient Italian
703 Ancient Italian
704 Ancient Italian
705 Ancient Italian
706 Ancient Italian
707 Ancient Italian
708 Ancient Italian
709 Ancient Italian
710 Ancient Italian
711 Ancient Italian
712 Ancient Italian
713 Ancient Italian
714 Ancient Italian
715 Ancient Italian
716 Ancient Italian
717 Ancient Italian
718 Ancient Italian
719 Ancient Italian
720 Ancient Italian
721 Ancient Italian
722 Ancient Italian
723 Ancient Italian
724 Ancient Italian
725 Ancient Italian
726 Ancient Italian
727 Ancient Italian
728 Ancient Italian
729 Ancient Italian
730 Ancient Italian
731 Ancient Italian
732 Ancient Italian
733 Ancient Italian
734 Ancient Italian
735 Ancient Italian
736 Ancient Italian
737 Ancient Italian
738 Ancient Italian
739 Ancient Italian
740 Ancient Italian
741 Ancient Italian
742 Ancient Italian
743 Ancient Italian
744 Ancient Italian
745 Ancient Italian
746 Ancient Italian
747 Ancient Italian
748 Ancient Italian
749 Ancient Italian
750 Ancient Italian
751 Ancient Italian
752 Ancient Italian
753 Ancient Italian
754 Ancient Italian
755 Ancient Italian
756 Ancient Italian
757 Ancient Italian
758 Ancient Italian
759 Ancient Italian
760 Ancient Italian
761 Ancient Italian
762 Ancient Italian
763 Ancient Italian
764 Ancient Italian
765 Ancient Italian
766 Ancient Italian
767 Ancient Italian
768 Ancient Italian
769 Ancient Italian
770 Ancient Italian
771 Ancient Italian
772 Ancient Italian
773 Ancient Italian
774 Ancient Italian
775 Ancient Italian
776 Ancient Italian
777 Ancient Italian
778 Ancient Italian
779 Ancient Italian
780 Ancient Italian
781 Ancient Italian
782 Ancient Italian
783 Ancient Italian
784 Ancient Italian
785 Ancient Italian
786 Ancient Italian
787 Ancient Italian
788 Ancient Italian
789 Ancient Italian
790 Ancient Italian
791 Ancient Italian
792 Ancient Italian
793 Ancient Italian
794 Ancient Italian
795 Ancient Italian
796 Ancient Italian
797 Ancient Italian
798 Ancient Italian
799 Ancient Italian
800 Ancient Italian
801 Ancient Italian
802 Ancient Italian
803 Ancient Italian
804 Ancient Italian
805 Ancient Italian
806 Ancient Italian
807 Ancient Italian
808 Ancient Italian
809 Ancient Italian
810 Ancient Italian
811 Ancient Italian
812 Ancient Italian
813 Ancient Italian
814 Ancient Italian
815 Ancient Italian
816 Ancient Italian
817 Ancient Italian
818 Ancient Italian
819 Ancient Italian
820 Ancient Italian
821 Ancient Italian
822 Ancient Italian
823 Ancient Italian
824 Ancient Italian
825 Ancient Italian
826 Ancient Italian
827 Ancient Italian
828 Ancient Italian
829 Ancient Italian
830 Ancient Italian
831 Ancient Italian
832 Ancient Italian
833 Ancient Italian
834 Ancient Italian
835 Ancient Italian
836 Ancient Italian
837 Ancient Italian
838 Ancient Italian
839 Ancient Italian
840 Ancient Italian
841 Ancient Italian
842 Ancient Italian
843 Ancient Italian
844 Ancient Italian
845 Ancient Italian
846 Ancient Italian
847 Ancient Italian
848 Ancient Italian
849 Ancient Italian
850 Ancient Italian
851 Ancient Italian
852 Ancient Italian
853 Ancient Italian
854 Ancient Italian
855 Ancient Italian
856 Ancient Italian
857 Ancient Italian
858 Ancient Italian
859 Ancient Italian
860 Ancient Italian
861 Ancient Italian
862 Ancient Italian
863 Ancient Italian
864 Ancient Italian
865 Ancient Italian
866 Ancient Italian
867 Ancient Italian
868 Ancient Italian
869 Ancient Italian
870 Ancient Italian
871 Ancient Italian
872 Ancient Italian
873 Ancient Italian
874 Ancient Italian
875 Ancient Italian
876 Ancient Italian
877 Ancient Italian
878 Ancient Italian
879 Ancient Italian
880 Ancient Italian
881 Ancient Italian
882 Ancient Italian
883 Ancient Italian
884 Ancient Italian
885 Ancient Italian
886 Ancient Italian
887 Ancient Italian
888 Ancient Italian
889 Ancient Italian
890 Ancient Italian
891 Ancient Italian
892 Ancient Italian
893 Ancient Italian
894 Ancient Italian
895 Ancient Italian
896 Ancient Italian
897 Ancient Italian
898 Ancient Italian
899 Ancient Italian
900 Ancient Italian
901 Ancient Italian
902 Ancient Italian
903 Ancient Italian
904 Ancient Italian
905 Ancient Italian
906 Ancient Italian
907 Ancient Italian
908 Ancient Italian
909 Ancient Italian
910 Ancient Italian
911 Ancient Italian
912 Ancient Italian
913 Ancient Italian
914 Ancient Italian
915 Ancient Italian
916 Ancient Italian
917 Ancient Italian
918 Ancient Italian
919 Ancient Italian
920 Ancient Italian
921 Ancient Italian
922 Ancient Italian
923 Ancient Italian
924 Ancient Italian
925 Ancient Italian
926 Ancient Italian
927 Ancient Italian
928 Ancient Italian
929 Ancient Italian
930 Ancient Italian
931 Ancient Italian
932 Ancient Italian
933 Ancient Italian
934 Ancient Italian
935 Ancient Italian
936 Ancient Italian
937 Ancient Italian
938 Ancient Italian
939 Ancient Italian
940 Ancient Italian
941 Ancient Italian
942 Ancient Italian
943 Ancient Italian
944 Ancient Italian
945 Ancient Italian
946 Ancient Italian
947 Ancient Italian
948 Ancient Italian
949 Ancient Italian
950 Ancient Italian
951 Ancient Italian
952 Ancient Italian
953 Ancient Italian
954 Ancient Italian
955 Ancient Italian
956 Ancient Italian
957 Ancient Italian
958 Ancient Italian
959 Ancient Italian
960 Ancient Italian
961 Ancient Italian
962 Ancient Italian
963 Ancient Italian
964 Ancient Italian
965 Ancient Italian
966 Ancient Italian
967 Ancient Italian
968 Ancient Italian
969 Ancient Italian
970 Ancient Italian
971 Ancient Italian
972 Ancient Italian
973 Ancient Italian
974 Ancient Italian
975 Ancient Italian
976 Ancient Italian
977 Ancient Italian
978 Ancient Italian
979 Ancient Italian
980 Ancient Italian
981 Ancient Italian
982 Ancient Italian
983 Ancient Italian
984 Ancient Italian
985 Ancient Italian
986 Ancient Italian
987 Ancient Italian
988 Ancient Italian
989 Ancient Italian
990 Ancient Italian
991 Ancient Italian
992 Ancient Italian
993 Ancient Italian
994 Ancient Italian
995 Ancient Italian
996 Ancient Italian
997 Ancient Italian
998 Ancient Italian
999 Ancient Italian
1000 Ancient Italian

ACROSS
1 Ale
4 Mariner name
7 Loose corrosive
10 Ancient Italian
11 Punishing
12 Ancient Persian
13 Ancient Persian
14 Multitude in a vision
15 Tropical plant
16 Tree yielding
18 Ancient Italian
19 Land measure
20 Ancient Italian
21 Broadly humor
23 Ancient Italian
25 Chinese pagoda
26 Ancient Italian
27 Carpet weave
28 Ancient Italian
29 Tree yielding
31 Ancient Italian
32 Ancient Italian
33 Ancient Italian
34 Ancient Italian
35 Ancient Italian
36 Ancient Italian
37 Ancient Italian
38 Ancient Italian
39 Ancient Italian
40 Ancient Italian
41 Ancient Italian
42 Ancient Italian
43 Ancient Italian
44 Ancient Italian
45 Ancient Italian
46 Ancient

Traffic Death of Pedestrian Accidental, Inquest Jury Rules

A pedestrian on his way to a church meeting died of injuries sustained in an "accidental" traffic mishap March 3 on Hillside Avenue, a coroner's jury decided yesterday.

William H. S. Glew, 64, of 1501 Oaklands was struck approximately 75 feet east of Gosworth by the car of Robert John Bull, 728 Pine Street.

[illegible] car about 150 feet after [illegible] pact and ran back, the 18-year-old driver said yesterday in testifying under protection of the Canada Evidence Act.

A passenger, James E. Steen, 17, of 3952 Cumberland, ran to his aunt's place, because he was "just scared," after he looked behind the car, saw something and "guessed it was a pedestrian."

Steen and Bull estimated the [illegible] went east on Hillside.

SIGHT GOOD

Rev. William Greenhalgh said Mr. Glew's sight was good but his hearing impaired. He was walking to a meeting at Mr. Greenhalgh's church when he was struck.

The victim sustained a compound fracture of the right leg, a fracture of the left leg, and died from effects of head injuries, testified Dr. John M Grama, Royal Jubilee Hospital interne. Mr. Glew was dead on arrival at the hospital.

Verner Kettner, 2310 Wark, driving west on Hillside about 7.40 p.m., said he "saw a shadow" in the headlight of an oncoming car. [illegible] approaching car as normal.

The victim was not in a pedestrian lane and not at an intersection, Kettner added.

Newspaper delivery boy Frederick Potts, 12, of 2520 Asquith, said he was making collections at 1481 Hillside when he saw a man crossing Hillside north to south begin to "walk faster" when a car started coming.

Mechanic William Bridgewood said he found the Bull car's brake lining in good condition and the brakes mechanically as safe as they could be on a 1936 model.

VISIBILITY GOOD

Constable Thomas Smith said the body was thrown about 14 feet. Street lights, located on the south side of Hillside were lit and visibility was good.

The street light to the west was 88 feet from the point of impact and the light to the east about 40 feet. Broken headlight glass found and pointed out by Bull showed the accident site, the constable said.

Coroner Dr. E. C. Hart observed pedestrians in most cases have the right-of-way and must keep a look-out.

In this case it could hardly be said there were pedestrian lights. It was up to the pedestrian to maintain a watch and for the car driver as well, he said.

Early Entry Wins

The brand new Ford that was driven around Victoria streets from noon Thursday to midnight Saturday traveled exactly 980½ miles, National Motors announced yesterday.

Gunnar Ferdinandsen, 845 Princess, who guessed 981 miles, and Mrs. J. Daley, 469 Admirals Road, who guessed 980, were equally close to the [illegible] sen carried off first prize of $100 because his entry was in a day earlier. Mrs. Daley receives $50. Miss N. Mann, who was third with a guess of 979 miles, receives $25.

Bulk of the more than 4,000 guesses was in the 1,300-to-1,400-miles bracket. The car averaged almost exactly 16½ miles an hour.

Given Post

Basil Gardom was elected president and manager of the Independent Milk Producers Co-operative Association at the annual meeting held Saturday in Vancouver. Others elected were T. H. McDonald, vice-president, and M. B. McDermid, secretary.

Suspended

GRACE KELLY

HOLLYWOOD (UP) — Film star Grace Kelly has been yanked from the MGM payroll for refusing twice to report for work in a Spencer Tracy movie, "Jeremy Rodock," the studio announced Monday. An MGM spokesman said the star, now in New York, was notified by telegram ten days ago that she was suspended for turning down the role. The studio did not disclose the legal move at the time because executives hoped she would reconsider. Miss Kelly said in New York she did not mean to be "temperamental but I just do not believe the part is right for me."

Coal Harbor Regatta

City Frostbite Fleet To Invade Vancouver

An armada in miniature will invade Vancouver next week end when Royal Victoria Yacht Club's frostbite sailors will race against Royal Vancouver's frostbiters in a two-day regatta in Coal Harbor.

Victoria's entire fleet of 13 Davidson and eight Sabot Class dinghies is being shipped to Vancouver this week by various means, some on top of cars, others as deck cargo.

The program in Coal Harbor will start at 11 a.m. Saturday with an all-in race, every skipper for himself. Thereafter there will be Davidson and Sabot Class races between teams representing the two clubs Saturday afternoon.

The annual inter-city engagement will wind up Sunday morning with a race for commodores and ex-commodores of both clubs.

The following week end, March 19 and 20, the Vancouver frostbiters with their dinghies will come to Victoria aboard Harold Jones' motor yacht La Beverie for a return match in Cadboro Bay. Naval service dinghies, manned by members of Royal Canadian Naval Sailing Association, also will race in a separate class, making a total of 50 boats in three classes taking part in the regatta. The program will be the same as that in Vancouver.

Very light airs made it possible to sail only two races in RVYC's week-end frostbite series Sunday. Jorgen Baess and Ace Lindsay shared top honors, with a first and second each.

Court Says Linda Can Keep Jewels

HOLLYWOOD (UP) — Green-eyed actress Linda Christian won court approval Monday of her refusal to give up $132,500 worth of jewels given her by an admirer pending trial of a recovery suit by a New York jewelry firm.

The jewels were given to Miss Christian, estranged wife of actor Tyrone Power, by Milwaukee playboy Robert H. Schlesinger. But the noted jewelry firm of Van Cleef & Arpels claimed a check for $100,000 it received in part payment bounced.

The company filed a recovery action but wanted Miss Christian to give the jewels back pending trial. Superior Judge Arnold Praeger ruled that Miss Christian was right in retaining custody of the gift prior to a trial verdict on ownership of the jewels.

Reunion Set For March 26

A large group of up-Island and Mainland members is expected to attend the annual reunion of the 67th Battalion, Western Scots, at Lougheed's Club, 1406 Douglas Street, Saturday, March 26.

Members who are permanent patients at Veterans' Hospital will be picked up and returned before "lights out." Sons and grandsons of 67th men may attend the reunion if they are service or ex-servicemen.

Major George Nicholson, MC, will preside at the reunion. A musical program has been arranged. Tickets may be obtained from Moulson Smith, 722 Yates Street.

Race Results, Overnight Entries

Fair Grounds

First Race
Mr. August (R. Broussard) 36.30 13.90 12.00
Taffy Doe (Armstrong) 6.90 7.20
Blossom's Lass (Adams) 6.80
Time—1.46

[illegible]

Santa Anita

OVERNIGHT ENTRIES

[illegible]

Racing Selections

[illegible]

SENIOR GROUP

Old age pensioners, all persons over 70 years of age totalled 695,000 in Canada in 1953.

Memorial Arena Schedule

[illegible]

Daily Colonist presents J. Arthur Rank and Universal NEWS

Canadiana Celebrate at Winter Carnivals
Princess Margaret's Jamaica Tour Nears End
The New Ark Royal at Birkenhead
Ice Skating Championships in Vienna

Feature on Screen! Lou Costello "MEET THE KEYSTONE KOPS" Bud Abbott
NOW! ODEON

NOW SHOWING! J. ARTHUR RANK Presents "FORBIDDEN CARGO" A Thrilling Drama of International Drug Smuggling. Featuring Nigel Patrick - Terence Morgan - Jack Warner - Greta Gynt. Selected Short Subjects Including "QUEEN'S NAVY"
OAK BAY

a staunch old friend
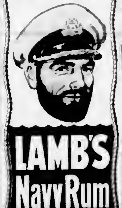
LAMB'S Navy Rum 100% DEMERARA

This advertisement is not published or displayed by the Liquor Control Board or by the Government of British Columbia

Tillicum OUTDOOR THEATRE
NOW OPEN WEEK ENDS ONLY

ENDS TONIGHT! "MR. SCOUTMASTER" Starring CLIFTON WEBB EDMUND GWENN
Where Sound Sounds Better! FOX HILLSIDE AND QUADRA PLENTY OF PARKING SPACE
STARTS TOMORROW "BRIGADOON" In CinemaScope with Stereophonic Sound

The Giants Clash In The Biggest Spectacle Of Them All!

BURT LANCASTER · GARY COOPER in HAROLD HECHT'S presentation "VERA CRUZ"
COLOR BY TECHNICOLOR SUPERSCOPE
co-starring DENISE DARCEL · CESAR ROMERO
with GEORGE MACREADY · ERNEST BORGNINE and introducing SARITA MONTIEL
Screenplay by ROLAND KIBBEE and JAMES R. WEBB · Story by BORDEN CHASE · Produced by JAMES HILL
Directed by ROBERT ALDRICH · A HECHT-LANCASTER PRODUCTION · RELEASED THRU UNITED ARTISTS
GIRLS! ENTER THE ODEON "GATEWAY TO STARDOM CONTEST"—$75,000 IN PRIZES
Entry Forms Available at Theatre
PRIZE LIST FOR LOCAL WINNER SPONSORED BY 700 BLOCK YATES ST. MERCHANTS
STARTS WEDNESDAY!
ODEON
ENDS TODAY! "Abbott and Costello Meet Keystone Kops"

P L

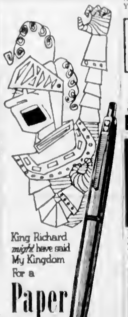
King Richard might have said My Kingdom For a Paper Mate Capri 3.95
WITH THE NEW SILVERED TIP FINE POINT

AEROWAX SAVES RE-WAXING!
The SHINE COMES BACK AGAIN and AGAIN WITH EASY BUFFING!

AMONG THE SELECT Corby's SPECIAL SELECTED WHISKY
This advertisement is not published or displayed by the Liquor Control Board or by the Government of British Columbia.

Greater Victoria Schools DRAMA FESTIVAL
Today at 2 p.m.—George Jay Elementary School
Tonight at 7.30 o'clock—Oak Bay Jr. High School

THE PARTY LINERS

SLAMMIN' SAM regularly strains ear drums and tempers on his party line. Does Sam replace the receiver gently when he finds the line's in use? No Sir! BANG! Why doesn't he learn? . . .
BRITISH COLUMBIA TELEPHONE COMPANY

Going to VANCOUVER? Go fast-Go BLACK BALL
LEAVE NANAIMO
Daily: 6 a.m., 10 a.m., 2 p.m., 6 p.m., 10 p.m.
Free connecting bus service from Horseshoe Bay in West Vancouver to downtown Vancouver City

NOW SHOWING! WARNER BROS. present CLYDE BEATTY · MICKEY SPILLANE 3-RING CIRCUS HE'S A MOVIE STAR NOW! RING OF FEAR CinemaScope
PLUS "Holly and the Ivy"
ATLAS A FAMOUS PLAYERS THEATRE
COMING SOON! "A STAR IS BORN"

NOW SHOWING! WIDE SCREEN
ONE OF THE FUNNIEST COMEDIES OF THE SEASON!
DAVID NIVEN YVONNE DE CARLO BARRY FITZGERALD
Tonight's the Night COLOR BY TECHNICOLOR
CAPITOL

CLUB Tango WATCH FOR VICTORIA'S SMARTEST NIGHT CLUB OPENING VERY, VERY SOON

USED CAR? WILSON MOTORS! Yates at Quadra

M-G-M's GREATEST SUSPENSE-DRAMA IN YEARS! COLOR and CINEMASCOPE
SPENCER TRACY · ROBERT RYAN
BAD DAY AT BLACK ROCK
NOW SHOWING! Royal

. . . a truly rich and digestible feast of polished production and perfect acting!
REMEMBER NOEL COWARD'S "BRIEF ENCOUNTER"?
Here's another candidly outspoken and tender story of a wife, her husband and the OTHER MAN!

VALERIE HOBSON "Two Loves hath Barbie"
CO-STARRING PHILIP FRIEND NORMAN WOOLAND
COMPANION FEATURE ATTRACTION
A GOLDEN TREASURE-TROVE OF MUSICAL THRILLS . . .
The Young CARUSO
GINA LOLLOBRIGIDA · ERMANNO RANDI · MARIO DEL MONACO
STARTS TODAY
Dominion A FAMOUS PLAYERS THEATRE

Stock Quotations-Market Reports

Toronto Mines

Today's Dollar

Closing Averages

Grain Prices

Toronto Oils

Dividends Declared

Egg Market

Montreal-Toronto Industrials

Complete Vancouver Trading

New York Market

Unlisted and Miscellaneous

Moderate Reaction Hits Stocks

NEW YORK (CP): Stocks Monday suffered their widest real average.

The setback came after a full week of sharply rising prices and lifted the industrial average by 10.78 points and rails by 3.77 points.

As a result of the preceding five-day spurt, the trading curb mostly felt that the market was entitled to a moderate reaction to consolidate its gains.

Widest losses came into the aircraft issues and other groups of companies with defense contracts.

Losers ranging to more than 3 points were made by General Dynamics, Hurel-Dubois Aviation, Douglas Aircraft, Bendix Aviation, Chance Vought, Curtiss-Wright, American Aviation, Glenn L. Martin.

Trading Brisk

TORONTO (CP)—Stock market trading boomed along Monday at the fastest pace in more than a month and was featured by a big leap in Consolidated Paper on heavy volume.

The flurry ended with a $1.25 gain after turning over almost 70,000 shares.

Mines Active

MONTREAL (CP)—Heavy trading in the mines featured the stock market at the close Monday. The industrial mart also was mixed in a two-point range.

Over 1,250,000 mine shares were traded.

Vancouver Stocks

VANCOUVER (CP)—Trading was slow Monday on the Vancouver stock exchange, but prices held firm.

London Stocks

LONDON (Reuters)—Rest rates was selective on the London stock exchange Monday.

Good company news continued to help sentiment but there was a strong tendency to stay liquid until next month's budget statement.

Canadian Bank of Commerce

Rights Expire March 15

We recommend that shareholders still holding Rights exercise them without delays.

Our nearest office is at your service and will look after all the details.

1150 Government at View, Victoria
Telephone 4-4138

JAMES RICHARDSON & SONS
Established 1857
Investment Dealers

Market Outlook Good

BY PETER W. BELL
(Hugh Mackay & Co.—W. C. Pitfield & Co., Ltd.)

Stocks started substantial gains along a broad front last week as the Dow Jones Industrial average rose 10.16 to a record high of 415.60.

Railroads turned in the best percentage gain of the three major groups by adding 5.72 to 153.52 and utilities rose 1.77 to a new 26 year high of 85.52.

Demand was less pressured just before the week end, the average shares slipping back 0.04. Friday for the only daily loss suffered by the averages in the five sessions, but brokers considered this normal and constructive, following three days of sharp general advance, and technical rears noted that volume tended to contract as buying became less insistent.

The street considers the news background still favorable, and not likely to disturb investor confidence. A resting period involving a mixed price trend, or one mild reaction, would not come as much of a surprise to these sources after five days of steep climbing.

However, and if such were accompanied by lighter volume than was generated the early part of last week's advance it would be constructively viewed by technicians, who believe that first resistance to any sell-off would be encountered around the January-February highs of 413 for industrials and 146 for railroads.

BROWN CORPORATION

The company this week announced earnings for the year ended November 30, 1954, at $1.24 per share as against $1.06 per share for the previous year. It must, of course be remembered that these earnings do not reflect the sale of the Canadian subsidiary, which has in the past been contributing slightly more than 50 per cent of the company's earnings.

The company has also announced firm plans for retiring the first preference stock. For all holders who do not wish to exercise their right to convert into common stock, the company will offer them the alternative right to exchange each first preference share into one $100 debenture plus one share of common stock.

Thus, holders have three al-

Commonwealth International Corporation Limited

Dividend No. 85

Notice is hereby given that a dividend of Twenty Cents (20c) per share on the outstanding Common shares of the Capital Stock of the Company, payable on the 1st day of April, 1955, to shareholders of record at the close of business on the 28th day of March, 1955.

By Order of the Board
Howard Watt, C.A.
Secretary-Treasurer

Montreal, 2nd March, 1955.

BRITISH COLUMBIA ELECTRIC COMPANY LIMITED

NOTICE is hereby given that the Board of Directors has declared the dividends listed below on the Company's **CUMULATIVE REDEEMABLE PREFERENCE SHARES** for the quarter ending March 1955 payable on 1 April 1955 to shareholders of record at the close of business on 7 March 1955 in respect of shares represented by any share warrants, the said dividends will be payable on and after 1 April 1955 at the branch of The Royal Bank of Canada in the province dividend coupons listed below:—

Series	Coupon No.	Dividend per Share
4%	33	$1.00
5%	7	$1.25
4½%	26	$1.19
4½%	19	$1.12
5%	19	$1.25

The transfer books will not be closed.

BY ORDER OF THE BOARD,
G. G. WOODWARD
Assistant Secretary

Vancouver, B.C.
24 February 1955

LATEST REPORT
Ask your Investment Dealer for his Latest Report and Prospectus of

CANADA INVESTMENT FUND LIMITED

CALVIN BULLOCK
Limited

The Man apple is not poison pure, but its root is poisonous.

NEWSPAPER ADVERTISING STIMULATES BUYING

A. E. Ames & Co.
Limited
Investment Securities
Royal Trust Building - 642 View Street, Victoria, B.C.
Telephone: 3-4171
TORONTO MONTREAL WINNIPEG VANCOUVER NEW YORK LONDON, Eng.

T. H. BURNS & CO. LTD.
308 CENTRE BUILDING — 4-8181 - 8
Investment Dealers and Stock Brokers
COMPLETE TRADING FACILITIES AVAILABLE
BY DIRECT WIRE SERVICE
Tregall B. Burns, Managing Director

DOUGLAS FIR EGG CARTONS

Hudson's Bay Company
INCORPORATED 25th MAY 1670

Tuesday store hours:
9 a.m. to 5 p.m.
Dial 3-7111

Now! You can visualize this furniture as it will look in your home when you see it arranged in our new room-setting suite, fourth floor

See this arrangement in our new room-setting suite on the fourth floor. Versatile Bermuda suite is easy to live with, seats 6.

BERMUDA
two-piece sectional
329.50
Redecorate for Spring! Just $33 now.
$19 monthly

Color, fabric and contour all add up to make this comfortable modern suite a treasure in beauty that is just right for the modern home, will last through the years.

First the color: a brilliant clear tailored red to add a flash of color to your living room. Secondly, the fabric, a metallic textured frieze that's sleekly good-looking, is as sturdy as a rugged tweed. Thirdly the contour shaped for a luscious look of relaxability, compact, not bulky, yet made to fit a man-size frame. Two pieces are light weight, are finished with spring-filled cushions, coil spring base, are ideal for interviewing! Length 77 inches, seat width 63 inches, depth 22 inches.

Planning on redecorating? Then see these 2 smart arrangements that will give you a clear idea what can be done in living room or bedroom!

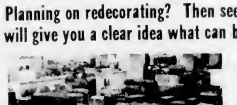

For your living room You'll find that this adaptable suite is characteristic of either traditional or modern decor. . . . The shape is simple yet smart easy to mix special decorative shapes will. Besides bright red you'll find other colors such as Italian green mushroom, turquoise, and many more

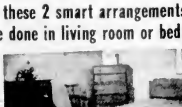

For your bedroom Beautifully made "Villac" traditionally styled rock maple bedroom furniture that for durability of construction, excellence of finish, beauty of line and complete usefulness can't be beat!

Night tables	$25	Chest of drawers	$74
Beds, all sizes	34.50	Double dresser, mirror	$129
Chiffoniers	$74	BAY furniture, 4th	

Redecorate the easy way, just budget the job!—Whether you're planning on doing a complete renovation, just one room, or changing your old furniture for new, you'll find that things will be a lot easier if you arrange to budget the job. All you do is pay 10% of the total cost down, take up to 18 months, in some cases 24 months, to pay. Since we can arrange payments to coincide with your paycheck, you'll find that you won't feel a thing! If you're interested, just contact our Accounts Office on the fourth floor . . . they'll be glad to give you all the details!

IN VICTORIA, IT'S THE BAY FOR EASY CREDIT TERMS

The Daily Colonist.

Vancouver Island's Leading Newspaper Since 1858

3 CENTS DAILY
10 CENTS SUNDAY

NO. 73—NINETY-SEVENTH YEAR — VICTORIA, BRITISH COLUMBIA, TUESDAY, MARCH 8, 1955 — 22 PAGES

Cloudy, Sunny Periods

BABY SNATCHED FROM DEATH IN ICY DITCH

Anna Maria Bown, 14 months, and Frank Fear, quick-witted rescuer.

Neighbor Acts Fast

Unconscious Little Girl Quickly Pulled to Safety

A three-year-old boy's warning cries and alert action of an elderly neighbor saved the life of 14-month-old Anna Maria Bown, who fell into a water-filled ditch on a lot at Dunsterville and Interurban Road at 11.45 a.m. yesterday.

Mrs. Herb Bown, 1266 Dunsterville, realized the plight of her child when her son, Robert, three, ran into the kitchen crying that his sister had fallen into a ditch filled with snow and ice water next door.

Mrs. Bown said she ran to the ditch and found that her neighbor, Frank Fear, had already pulled the unconscious little girl to safety.

He had snatched mud and grass out of her mouth.

"I could have never reached her in time," Mrs. Bown told the Daily Colonist, expressing her gratitude for Mr. Fear's quick action.

FULLY RECOVERED

Mrs. Bown said she "held the child upside down" and she was soon breathing normally. Anna Marie is apparently recovered completely, she said.

Mr. Fear, a pensioner who gardens on the land where the ditch is located, said he had been watching the two Bown children at play on his lot while he was carrying wood.

Being deaf, he could not hear Robert's screams. But when he saw the little boy running toward the house and could not see the girl, he realized something was wrong and hurried to where they had been playing.

LYING FACE DOWN

Mr. Fear said he found Anna Maria lying face down in the ditch water which he indicated was about two feet deep.

Mrs. Bown said she had her daughter "well-bundled in layers of winter clothing" which kept her from getting soaked in her fall.

Minutes later she was in dry clothing again and managed to smile between sniffles.

TV Net To Span Canada

OTTAWA (CP) — The longest microwave system in the world—more than 3,800 miles between Sydney, N.S., and Vancouver—will carry Trans-Canada television broadcasts by early 1958.

The system will be built in stages by Trans-Canada Telephone System it was announced Monday night by Thomas W. Eadie, chairman of the system and president of the Bell Telephone Co. of Canada.

Some 140 relay stations will be required to complete the cross-country communications skyway, which also will provide for additional telephone circuits.

Mr. Eadie's statement coincided with one in the Commons by Revenue Minister McCann, who said the CBC will rent the microwave system to broadcast television programs nationally.

Chosen?

HERBERT J. BRUCH

Bruch To Get Labor Post CCFer Says

Herbert Bruch (SC, Esquimalt) will be appointed minister of labor after this session of the legislature ends, a CCF member predicted last night.

Discussing labor policies, A. Frank Howard (CCF, Saanich) said, "We have reason to believe the premier thinks it will be wise to have a little jiggle in the cabinet."

Mr. Bruch would succeed Lyle Wicks, who would become minister of public works. Mr. Wicks would succeed P. A. Gagliardi who would take over the new highways department, the member forecast.

Matsus Preparing To Meet Assault

TAIPEI, Formosa (AP) —The Matsu Islands, 100 miles northwest of Formosa, will be defended and are steadily being reinforced, Junior Nationalist officers declared Monday.

Apparently this meant with or without U.S. support. The United States has not committed itself publicly to defend the islands 26 miles off the Red mainland.

The officers told foreign correspondents that strong fortifications are being thrown up in the Matsu. The islands are being laced by a system of military roads.

The officers said the Matsus will be built up to greater strength than the Tachen Islands, which had a garrison of more than 11,000 men before they were abandoned. The Matsu garrison has been estimated at 5,000.

GENEROUS ALLY

The Junior officers, who channel news to the press, took pains to impart confidence that the islands will not be abandoned. They said the United States had proved a generous ally who understands the military and psychological importance of not yielding the Matsu or Quemoy, across Formosa Strait.

Socred Firm Deal Attacked

The Social Credit government purchased a defunct irrigation company in North Kamloops, May 27, 1953, approximately two weeks before a provincial election, as "part of the election campaign," Liberal leader Arthur Laing charged last night.

Mr. Laing spoke as the public accounts committee of the legislature began checking expenses of cabinet ministers during parts of 1953 and 1954. Such checks are normal procedure during a session.

"The government picked up the dry bones of a defunct irrigation company," said Mr. Laing, referring to a warrant purchasing title to lands and property of B.C. Fruit Lands Limited, an irrigation system in the B.C. Fruit Lands irrigation district at Kamloops, for $25,000.

"Gagliardi (Public Works Minister P. A. Gagliardi, whose riding includes North Kamloops) assumed all he had to do was advise Ottawa the matter would come under the Prairie Farm Rehabilitation Act," Mr. Laing said.

"Of course, the federal government had nothing to do with it," he said. "It's a matching proposition."

The warrant, examined by the committee last night, said B.C. Fruit Lands Limited was unable to carry out rehabilitation of the irrigation system and pointed out that negotiations had started between B.C. and administrators of the Rehabilitation Act for a rehabilitation program, tentatively set at $600,000.

"Pending completion (of these negotiations), it is necessary for B.C. to buy the title to property

Continued on Page 2

Dulles Faces Quiz on Split

WASHINGTON (UP) — Secretary of State John Foster Dulles faces stiff congressional questioning today on whether the administration's Far East policy has caused a split between the U.S. and Great Britain.

Best Actress, Actor

LORETTA YOUNG — DANNY THOMAS

Best of 1954

Surprise Winners Take TV 'Emmies'

HOLLYWOOD (UP) — Lee Lucille Ball and Desi Arnaz, Loretta Young and Danny Thomas, Ann Sothern and many others were named television's "best" were there.

as actress" and "best actor" of 1954 last night in the annual "Emmy" race of the Academy of Television Arts and Sciences.

Both were considered "surprise" winners in the yearly derby. The announcement of their awards of the golden statuettes drew roars of ovation from the audience of stars gathered to pay tribute to last year's "bests" of the industry.

Miss Young, who plays a different role each week on her Loretta Young Show," finished a dazzling smile as she accepted her statuette.

"Now that I've got this I know how much I wanted it," she said.

GOBEL WINS AWARD

George Gobel, the deadpan comedian who made "So there you are" a national cliche, won the "Emmy" as the "most outstanding new personality" of the video screens during 1954.

Gobel, nervous and blushing, didn't say a word. He just clutched the "Emmy" to his chest and walked offstage.

In his presentations, the fledgling TV industry nudged the movies in spectacular production. It was the most lavish event in the nine-year history of the academy.

STARS CONGREGATE

Stars whose names glitter over movie marquees turned out in black tie and formal gowns. mink, orchids and diamonds arriving in chauffeur-driven cars beneath the crossing fingers of searchlights.

Roy Rodgers showed up in a white cowboy suit. Jack Benny, George Burns and Gracie Allen, Linkletter's House Party.

Reporters full of autograph-hungry fans screeched approval of their favorites in front of the plush Moulin Rouge night club on Sunset Boulevard.

It was just like a big movie premiere. Television, which has stolen a good portion of the movies' audience, had come of age.

The awards were presented on a nation-wide network with witty Steve Allen and laughing boy Dave Garroway as masters of ceremonies.

Major awards included:

Best individual program Operation Undersea, a behind the scenes film on how Walt Disney's 20,000 Leagues Under the Sea" was made.

Best dramatic series The U.S. Steel Hour.

Best situation comedy series: Make Room for Daddy, starring Danny Thomas.

Best variety series: Disneyland.

Best mystery or intrigue series: Dragnet.

Best actor in a single performance: Robert Cummings in "Twelve Angry Men" on Studio One.

Best actress in a single performance: Judith Anderson in "Macbeth," a Hallmark production.

Best male singer: Perry Como.

Best female singer: Dinah Shore.

Best supporting actor in a regular series: Art Carney, the Talkitzed sewer rat sidekick of Jackie Gleason on "The Jackie Gleason Show."

Best daytime program: Art Linkletter's House Party.

'Porchy' Escorts Princess

LONDON (AP) — With speculation about her love interests high in the headlines, pretty Princess Margaret went to the theatre Monday night with an old escort.

The princess and 31 year-old Peter Townsend — the calls him "Porchy" — were members of a theatre party that included the Queen and the Duke at Edinburgh.

There was a new crop of rumors last week end that Margaret may soon marry Peter Townsend, a divorced airman.

Bitter Cold Slows Floods

CHICAGO (UP) — A bitter cold wave slowed flood waters of the Ohio River Monday but the Red Cross reported disaster workers into a four-states area and said it expected as many as 10,000 to 12,000 persons to need assistance.

The Red Cross said 1,600 families already have suffered damage to homes or property in Ohio, Kentucky, Indiana and West Virginia.

Pearkes Scores Increases For Veterans as 'Niggardly'

OTTAWA—Despite protests of Major-Gen. G. R. Pearkes, VC, Conservative member for Esquimalt-Saanich, that the government was being "niggardly," the House of Commons gave unanimous approval yesterday to a bill boosting payments to some 41,500 burned-out war veterans and their dependents by $9,500,000 a year.

General Pearkes termed "pre posterous" a statement by Veterans Affairs Minister Hugues Lapointe that the new legislation would raise the standard of living of many veterans and their families.

CEILING RAISED

Top hell increases from $720 to $840 the amount a single man may earn in a year, plus his allowance. In the case of a veteran and his wife living together, the increase in permitted earnings is from $1,200 to $1,440.

How could anyone have a reasonable level of subsistence under the legislation widows of

or $1,440 a year, demanded General Pearkes.

He called on the minister to "apologize now" for having made the overstatement of all time he describes these miserable increases as being of great help to the older veterans and as raising appreciably their standard of living."

"INSULT"

He said he felt deeply the "insult" which had been added to the long period of prosperity the nation which has occurred in which veterans have received little or no increase in pensions.

He protested strongly that ceilings would cost the govern

Continued on Page 3

Imperial veterans are not eligible for war veterans' allowances after living in Canada for 20 years.

The bill providing the increase now goes to the special Commons committee on veterans' affairs.

It was given second reading —approval in principle by the house.

INCREASE POSSIBLE

Mr. Lapointe said that for a married veteran who is physically unable to do part time work, the allowance can be increased to $120 a month through a special assistance fund from the $176 provided by the new bill. The single veteran's $60 a month rate could be raised to $72.

Mr. Lapointe said removal of the permissible annual income ceilings would cost the govern

Continued on Page 3

Quarrel Takes Lives of Two

WHALLEY, B.C. (CP) — A family quarrel between Mrs. Michael Maxmenko and his wife Doris ended here Monday wife in murder and suicide.

Inside Today

	Page
News Review	6
Drama Festival	10
Letters to the Editor	5
Your Income Tax	2
In the Legislature	2
Astrology	20
Classified	21
Comics	20
Crossword	20
Contract Bridge	20
Editorials	4
Financial News	22
Garden Notes	2
Island News	18
Patterns	12
Radio Programs	14
Sigrid	12, 13
Sport	8, 9, 21
Television	15
Theatres	21

Have Check-Up First — Doctor Prefers Rocker

Exercise in Moderation Won't Hurt Healthy Heart

This is the second of seven articles on how to stay fighting yourself. Dr. Vilmarsh Stefansson, who has lived there 11 years, tells "What You Can Do for High Blood Pressure" and "How to Keep Fit Without Exercise."

BY PETER J. STEINCROHN, M.D. FCAP

Some morning's mail brought a provocative letter about exercise.

"I wish you would clear up, this question of just how much exercise each of us needs. I understand you are an exponent of 'you don't have to exercise.' Will you please explain your theory to me? Otherwise I'll bust a gut."

"I am 48 years old and quite a bit overweight. Whenever I play tennis or put in a good week end of golf, my wife is always after me. She says I'm overdoing that I'm liable to get a heart attack. Isn't it true that the healthy heart can take all sorts of exercise without harm to itself? I'd appreciate an early answer for the sake of our family peace. Since my wife read one of your magazine articles against exercise, I'm always conscientious whenever I reach for a tennis racket or golf club."

Your question is a good one. How ever limited space prevents me from answering fully. Here are some points that may straighten out your personal and family difficulties.

Exercise, In Itself, does not deserve blanket condemnation. Over-exercise is the culprit. And it depends upon who is doing the exercise.

First, I concede that the healthy heart can withstand a lot of exertion. But you must ask yourself—and answer—these important questions:

When did you last have a complete physical examination (including electrocardiogram?) Did your doctor restrict your exercise? If you haven't had a recent examination, then your wife is correct. You are gambling with your life. If your heart is damaged, overexercise may tip you over into oblivion. Even if your heart is normal, remember that it is only normal for your age. A normal 48-year old heart is not as efficient as a normal teen aged heart.

Therefore, if you insist on tennis, never play singles with a youngster. Play doubles with people in your own age group.

As regards golf, better not try to get in 36 holes a day. Nine holes would be preferable. Or 18 holes with a long rest in between.

In spite of what many people think because of my books and articles on overeating, I am not against all exercise. Moderate exercise is permissible for the healthy person whose doctor has recently given him a physical evaluation.

You may bowl, walk, do gardening, play golf or tennis. All in moderation. As for myself, I prefer to take mine in a rocking chair. I get a vicarious satisfaction in watching others overexercise.

(Released by The Bell Syndicate Inc.)

The Daily Colonist.

Vancouver Island's Leading Newspaper Since 1858

NO. 73—NINETY-SEVENTH YEAR

VICTORIA, BRITISH COLUMBIA, TUESDAY, MARCH 8, 1955

5 CENTS DAILY
10 CENTS SUNDAY

22 PAGES

RACING
SEE PAGE 21

Little Anna Maria and Her Hero

Anna Maria Bown, 14 months, and Frank Fear, quick-witted rescuer.

Child Unconscious in Water

Baby Saved from Death After Falling Into Ditch

Alert Neighbor Saves Tiny Girl

A three-year-old boy's warning cries and alert action of an elderly neighbor saved the life of 14-month-old Anna Maria Bown, who fell into a water-filled ditch on a lot at Dunsterville and Interurban Road at 11:45 a.m. yesterday.

Mrs. Herb Bown, 1266 Dunsterville, realized the plight of her child when her son Robert, three, ran into the kitchen crying that his sister had fallen into a ditch filled with snow and ice water next door.

Mrs. Bown said she ran to the ditch and found that her neighbor, Frank Fear, had already pulled the unconscious little girl to safety.

He had snatched mud and grass out of her mouth.

"I could have never reached her in time," Mrs. Bown told the Daily Colonist expressing her gratitude for Mr. Fear's quick action.

FULLY RECOVERED

Mrs. Bown said she "held the child upside-down" and she was soon breathing normally. Anna Marie is apparently recovered completely, she said.

Mr. Fear, a pensioner who gardens on the land where the ditch is located, said he had been watching the two Bown children at play on his lot while he was carrying wood.

Being deaf, he could not hear Robert's screams. But when he saw the little boy running toward the house and could not see the girl he realized something was wrong and hurried to where they had been playing.

LYING FACE DOWN

Mr. Fear said he found Anna Maria lying face down in the ditch water which he indicated was about two feet deep.

Mrs. Bown said she had her daughter "well-bundled in layers of winter clothing" which kept her from getting soaked in her fall.

Minutes later she was in dry clothing again and managed to smile between sniffles.

Best Actress, Actor

LORETTA YOUNG

DANNY THOMAS

Best of 1954

Surprise Winners Take TV 'Emmies'

HOLLYWOOD (UP) — Lee Lucille Ball and Desi Arnaz, Loretta Young and Danny Thomas and many others were named television's "best actress" and "best actor" of 1954 last night in the annual "Emmy" fare of the Academy of Television Arts and Sciences.

Both were considered "surprise" winners to the yearly derby. The announcement of their awards of the golden statuettes drew roars of cheers from the audience of stars gathered to pay tribute to last year's "best" of the industry.

Miss Young, who plays a dill brain role each week on her "Loretta Young Show," flashed a dazzling smile as she accepted her statuette.

"Now that I've got this I know how much I wanted it," she said.

GOBEL WINS AWARD

George Gobel, the deadpan comedian who made "So there you are" a national cliche won the "most" as the "most outstanding new personality" of the video screens during 1954.

Gobel, nervous and blushing didn't say a word. He just clutched the "Emmy" to his chest and walked off stage.

In its "Emmy" presentations the fledgling TV industry rewards the movies in spectacular pro fashion. It was the most lavish event in the nine-year history of the academy.

STARS A-LONG-REGATE

Stars whose names glitter over movie marquees turned out in black tie and formal gowns of mink, orchids and diamonds, arriving in chauffeur-driven cars beneath the crossing fingers of searchlights.

Roy Rodgers showed up in a white cowboy suit. Jack Benny, George Burns and Gracie Allen, Lucille Ball and Desi Arnaz, Ann Sothern and many others were there.

Bleachers full of autograph-hungry fans screeched approval of their favorites in front of the plush Moulin Rouge night club on Sunset Boulevard.

It was just like a big movie premiere. Television which has stolen a good portion of the movies' audience, had come of age.

NATIONAL NET

The awards were presented on a nation-wide network with Willy Stowe Allen and laughing boy Dave Garroway as masters of ceremonies.

Major awards included:

Best individual program: Operation Undersea, a behind-the-scenes film on how Walt Disney's "20,000 Leagues Under the Sea" was made.

Best dramatic series: The U. S. Steel Hour.

Best situation comedy series: Make Room for Daddy, starring Danny Thomas.

Best variety series: Disney-land.

Best mystery or intrigue series: Dragnet.

Best actor in a single performance: Robert Cummings in "Twelve Angry Men" on Studio One.

Best actress in a single performance: Judith Anderson in Macbeth," a Hallmark production.

Best male singer: Perry Como.

Best female singer: Dinah Shore.

Best supporting actor in a regular series: Art Carney, the Talmfried sewer rat sidekick of Jackie Gleason on "The Jackie Gleason Show."

Best daytime program: Art Linkletter's House Party.

Chiang Determined To Fight

Matsus Being Reinforced To Withstand Red Attack

TAIPEI, Formosa (AP) —The Matsu Islands, 100 miles northwest of Formosa, will be defended and are steadily being reinforced, Junior Nationalist officers declared Monday.

Apparently this meant with or without U.S. support. The United States has not committed itself publicly to defend the islands 20 miles off the Red mainland.

The officers told foreign correspondents that strong fortifications are being thrown up in the Matsus. The islands are being laced by a system of military roads.

The officers said the Matsus will be built up to greater strength than the Tachen Islands, which had a garrison of more than 11,000 men before they were abandoned. The Matsu garrison has been estimated at 5,000.

GENEROUS ALLY

The junior officers, who channel news in the press, took pains to impart confidence that the islands will not be abandoned. They said the United States had proved a generous ally who understands the military and psychological importance of not yielding the Matsus or Quemoy, across Formosa strait.

HERBERT J. BRUCH

Chosen?

With George Away The Birds Will Play

Some "birds" beat George L. Warren back to Victoria yesterday as he returned from a trip to Seattle.

They broke into the Victoria and Island Publicity Bureau commissioner's home at 1241 Dallas Road by breaking glass on a front door.

Reported missing are a bottle of rum and one of rye.

Neighbors who went to investigate the sound of breaking glass are believed to have scared away the prowlers.

Session To Continue Well Into Next Week

The current session of the B.C. legislature will likely run well into next week, The Daily Colonist learned reliably last night.

Although earlier predictions pointed to Friday, March 11 as a probable prorogation date, the appropriation and consideration of estimates still to come will make this impossible.

The legislature began debate on the labor department estimates late last night and will continue today.

Still to come are estimates for public works, education, highways, provincial affairs, finance and the premier's office.

In addition, members must complete discussion of about 40 bills now on the order paper; added to these, it was learned, are about 25 bills still to be introduced.

Opposition members have indicated they won't be rushed on any remaining government business.

Dulles Faces Quiz on Split

WASHINGTON (UP) — Secretary of State John Foster Dulles faces stiff congressional questioning today on whether the administration's Far East policy has caused a split between the U.S. and Great Britain.

Quarrel Takes Lives of Two

WHALEY, B.C. (CP) — A bitter family quarrel between Michael Mastrenko and his wife Doris ended here Monday in gunfire that took both their lives. Police termed the shooting murder and suicide.

Bruch To Get Labor Post CCFer Says

Herbert Bruch (SC, Esquimalt) will be appointed minister of labor after this session of the legislature ends, a CCF member predicted last night.

Discussing labor policies with Frank Howard (CCF, Skeena) said, "We have reason to believe the premier thinks it will be wise to have a little juggle in the cabinet."

Mr. Bruch would succeed Lyle Wicks, who would become minister of public works. Mr. Wicks would succeed P. A. Gagliardi, who would take over the new highways department, the member forecast.

Inside Today

	Page
News Review	6
Drama Festival	9, 19
Letters to the Editor	5
Your Income Tax	8
In the Legislature	8
Astrology	20
Classified	14
Comics	20
Crossword	20
Contract Bridge	24
Editorials	4
Financial News	22
Garden Notes	5
Island News	10
Patterns	12
Radio Programs	14
Social	12, 13
Sport	8, 9, 21
Television	15
Theatres	21

Socred Firm Deal Attacked

The Social Credit government purchased a defunct irrigation company in North Kamloops, May 27, 1953, approximately two weeks before a provincial election, as "part of the election campaign," Liberal leader Arthur Laing charged last night.

Mr. Laing spoke as the public accounts committee of the legislature began checking expenditures of cabinet ministers during parts of 1953 and 1954. Such checks are normal procedure during a session.

"BIG BONUS"

The government picked up the dry bones of a defunct irrigation company," said Mr. Laing, referring to a warrant purchasing title to lands and property of B.C. Fruit Lands Limited, an irrigation system in the B.C. Fruit Lands Irrigation district at Kamloops for $25,000.

"Gagliardi (Public Works Minister P. A. Gagliardi whose ridings includes North Kamloops) refused to do what he was told to advise Ottawa the matter would come under the Prairie Farm Rehabilitation Act," Mr. Laing said.

"Of course, the federal government had nothing to do with it," he said. "It's a matching proposition."

The warrant, examined by the committee last night, said B.C. Fruit Lands Limited was unable to carry out rehabilitation of the irrigation system and pointed out that negotiations had started between B.C. and administrators of the Rehabilitation Act for a rehabilitation program, tentatively set at $900,000.

"Pending completion [of these negotiations], it is necessary for B.C. to buy the title to property

Continued on Page 3

TV Chain To Span Canada

OTTAWA (CP) — The longest microwave system in the world—more than 3,000 miles between Sydney, N.S., and Vancouver—will carry trans-Canada television broadcasts by early 1958.

The system will be built in stages by Trans-Canada Telephone System, it was announced Monday night by Thomas W. Eadie, chairman of the system and president of the Bell Telephone Co. of Canada.

The microwave equipment can handle adapted to transmit color television programs.

Some 140 relay stations will be required to complete the cross-country communications network which also will provide in many areas for additional telephone circuits.

Mr. Eadie's statement coincided with one by Communications Minister by Revenue Minister McCann, who said the CBC will rent the microwave system to broadcast television programs nationally.

Bitter Cold Slows Floods

CHICAGO (UP) — A bitter cold wave slowed flood waters of the Ohio River Monday but the Red Cross poured disaster workers into a four-state area and said it expected as many as 10,000 to 12,000 persons to need assistance.

The Red Cross said 1,600 families already have suffered damage to homes or property in Ohio, Kentucky, Indiana and West Virginia.

Pearkes Scores Increases For Veterans as 'Niggardly'

OTTAWA—Despite protests of Major-Gen. G. R. Pearkes, VC, Conservative member for Esquimalt-Saanich, that the government was being "niggardly," the House of Commons gave unanimous approval yesterday to a bill boosting payments to some 41,500 burned-out war veterans and their dependents by $9,500,000 a year.

General Pearkes termed "preposterous" a statement by Veterans Affairs Minister Hugues Lapointe that the new legislation would raise the standard of living of many veterans and their families.

CEILING RAISED

The bill increases from $720 to $840 the amount a single man may earn in a year plus his allowance. In the case of a veteran and his wife living together, the increase in permitted earnings is from $1,200 to $1,440.

How could anyone have a reasonable level of subsistence on $1,440 a year demanded General Pearkes.

He called on the minister to "apologize now for having made the entertainment of all time when he describes these miserable increases as being of great help to the older veterans and as raising appreciably their standard of living."

"INSULT"

He said he felt deeply the "insult" which had been added to the long period of procrastination which had occurred in looking after these older veterans.

He protested strongly that under the legislation widows of Imperial veterans are not eligible for war veterans' allowance after living in Canada for 20 years.

The bill providing the increases now goes to the special Commons committee on veterans' affairs.

It was given second reading approval in principle by the house.

INCREASE POSSIBLE

Mr. Lapointe said that for a married veteran who is physically unable to do part time work, the allowance can be increased to $120 a month through a special assistance fund from the $10M provided by the new bill. The single veteran's $60 allowance could be raised to $70.

Mr. Lapointe said removal of the permissible annual income ceilings would cost the govern-

Continued on Page 3

Have Check-Up First — Doctor Prefers Rocker

Exercise in Moderation Won't Hurt Healthy Heart

This is the second of seven articles on how to stop killing yourself. Next week: "Is the Answer to Add Years to Your Life," "What You Can Do for Your Blood Pressure" and "How to Keep Fit Without Exercise."

BY PETER J. STEINCROHN, M.D. FCAP

This morning's mail brought a provocative letter about exercise.

"I wish you would clear up this question of just how much exercise each of us needs. I understand you are an exponent of **you don't have to exercise.** Will you please explain your theory to me? Thank you."—Mrs. J. S.

"I am 48 years old and quite a bit overweight. Whenever I play tennis or put in a good week end of golf my wife is always after me. She says I'm overdoing, that I'm liable to get a heart attack. Isn't it true that the healthy heart can take all sorts of exercise without harm to itself? I'd appreciate an early answer for the sake of our family peace. Since my wife read one of your magazine articles against exercise, I'm always confronted, stricken whenever I reach for a tennis racket or golf club."

Your question is a good one. However limited space prevents me from answering fully. Here are some points that may straighten out your personal and family difficulties.

Exercise, in itself, does not deserve blanket condemnation. Overexercising is the culprit. And it depends upon who is doing the exercising.

First, I concede that the healthy heart can withstand a lot of exertion. But you must ask yourself—and answer—these important questions.

When did you last have a complete physical examination (including electrocardiogram)? Did your doctor restrict your exercise? If you haven't had a recent examination, then your wife is correct. You are gambling with your life. If your heart is damaged, overexercise may tip you over into oblivion. Even if your heart is normal, remember that it is only normal for your age. A normal 60-year-old heart is not as efficient as a normal teen-aged heart.

Therefore, if you insist on tennis, newer play golf with a youngster. Play doubles with people in your own age group.

As regards golf, better not try to get in 36 holes a day. Nine holes would be preferable. Or 18 holes with a long rest in between.

In spite of what many people think because of my books and articles against overexercise, I am not against all exercise. Moderate exercise is permissible for the healthy person whose doctor has recently given him a physical evaluation.

You may bowl walk do gardening, play golf or tennis. All in moderation. As for myself I prefer to take mine in a rocking chair. I get a vicarious satisfaction in watching others overexercise.

(Released by The Bell Syndicate, Inc.)